

**Patient Name:** HALE, BARBARA  
**Patient Address:** 13 STEPHENS STREET, MISSION BEACH 4852  
**D.O.B:** 22/01/1960  
**Gender:** F  
**Medicare No.:** 3297976346  
**IHI No.:**  
**Lab. Reference:** 141403  
**Provider:** Rural Medical Imaging  
**Addressee:** DR NOELANI  
**Referred by:** DR NOELANI  
BENNETT  
BENNETT  
**Date Requested:** 13/06/2023  
**Date Performed:** 13/06/2023  
**Date Collected:** 13/06/2023  
**Complete:** Final  
**Specimen:**  
**Subject(Test Name):** DEXA BMD- PREV # OR PREV OSTEO

Untitled document [Click here to view the images](#)

## Rural Medical Imaging

RMI INNISFAIL-Ph:07 4061 7006  
RMI ATHERTON-Ph:07 4091 3377  
RMI MAREEBA-Ph:07 4092 3385  
RMI INGHAM-Ph:07 4776 2587  
RMI TULLY-Ph:07 4068 1977

**Referring Practitioner:**  
**Dr Noelani BENNETT**  
**Innisfail Medical Centre**  
**1-5 Owen St**  
**INNISFAIL QLD 4860**

**Patient Name:**  
**Barbara HALE**  
13 Stephens Street,  
MISSION BEACH QLD 4852  
Date of Birth: 22-01-1960  
Patient Id: 8066325

**Date of Service:** 13 June 2023 **Report Date:** 14 June 2023 **Report ID:** 9145210  
Radiology Report

**Examination:**  
Bone Mineral Densitometry

**Findings:**

Lumbar spine (L1-L4) mean area bone mineral density is 0.808 g/cm. This value is 0.5 standard deviations below the mean for age matched controls (Z-score = -0.5) and 2.2 standard deviations below the mean for young normal adult of the same gender (T-score = -2.2).

Right femoral neck bone mineral density is 0.614 g/cm. This value is 0.7 standard deviations below the mean for age matched controls (Z-score = -0.7) and 2.1 standard deviations below the mean for young normal adult of the same gender (T-score = -2.1).

**Impression:**

This study indicates osteopenia (T-score between -1 to -2.5) but does not meet the WHO criteria for osteoporosis.

Interpretation: World Health Organization (WHO) guidelines define normal density as a T-score for the region of interest greater than -1. A T-score between -1 and -2.5 is defined as osteopenia, or low normal bone density. A T-score below -2.5 is defined as osteoporosis.

Electronically dictated by: Dr Li Enn Yapp MBBS, FRANZCR on 13/6/2023 8:02 PM

Electronically signed by: Dr Li Enn Yapp MBBS, FRANZCR on 13/6/2023 8:02 PM

Thank you for referring this patient.

**Rural Medical Imaging - Innisfail**

**Rural Medical Imaging Innisfail**  
1-5 Owen St  
Innisfail, QLD 4860

Name: HALE, BARBARA  
Patient ID: 8066325  
DOB: 22 January 1960

Sex: Female  
Ethnicity: White  
Menopause Age: 44

Height: 161.0 cm  
Weight: 65.0 kg  
Age: 63

Referring Physician: DR NOELANI BENNETT



100 x 117  
NECK: 49 x 15

**Scan Information:**

Scan Date: 13 June 2023

ID: A0613230A

Scan Type: f Right Hip

Analysis: 13 June 2023 10:14 Version 13.6.1.2  
Hip

Operator:

Model: Horizon Wi (S/N 305840M)

Comment:

**DXA Results Summary:**

Region	Area (cm <sup>2</sup> )	BMC (g)	BMD (g/cm <sup>2</sup> )	T - score	Z - score
Neck	4.91	3.02	0.614	-2.1	-0.7
Total	33.36	24.90	0.746	-1.6	-0.5

Total BMD CV 1.0%

WHO Classification: Osteopenia

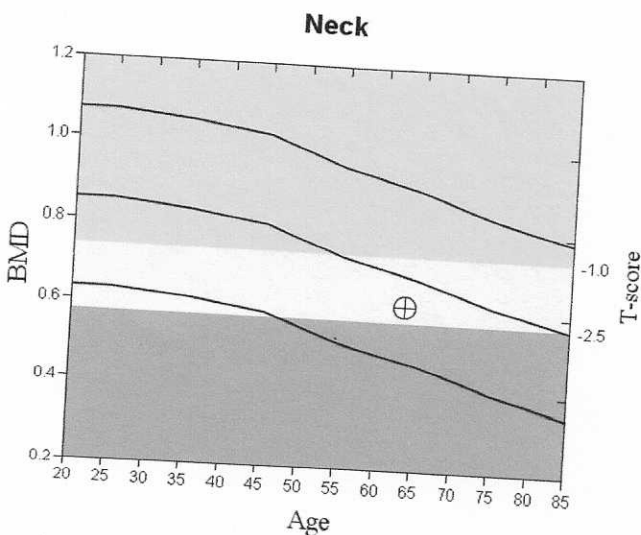

**10-year Fracture Risk**

FRAX not reported because:

Prior hip or vertebral fracture

Comment:

vs. White Female. Source:2012 BMDCS/NHANES White Female. Z-score  
ite Female. Source:2012 BMDCS/NHANES White Female.

**HOLOGIC®**

# Rural Medical Imaging Innisfail

1-5 Owen St  
Innisfail, QLD 4860

Name: HALE, BARBARA  
Patient ID: 8066325  
DOB: 22 January 1960

Sex: Female  
Ethnicity: White  
Menopause Age: 44

Height: 161.0 cm  
Weight: 65.0 kg  
Age: 63

Referring Physician: DR NOELANI BENNETT

## Scan Information:

Scan Date: 13 June 2023 ID: A06132308  
Scan Type: f Lumbar Spine  
Analysis: 13 June 2023 10:12 Version 13.6.1.2  
Spine

Operator:  
Model: Horizon Wi (S/N 305840M)  
Comment:

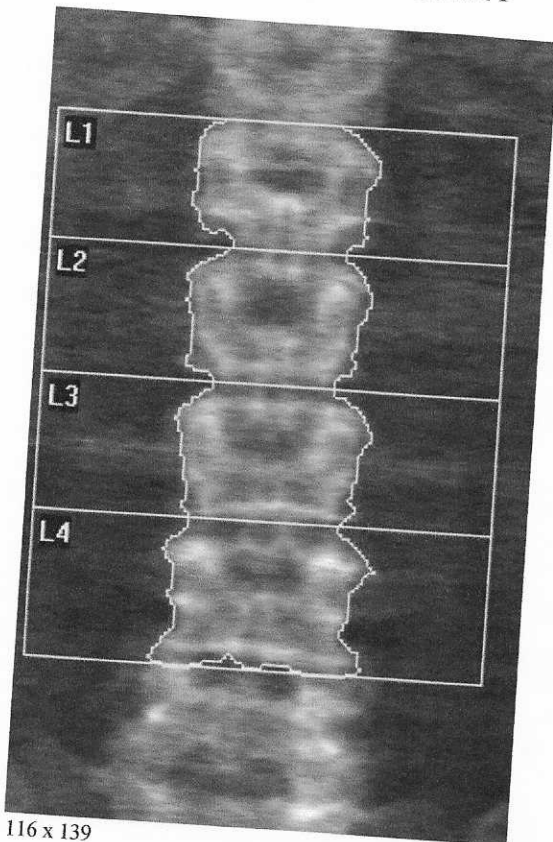

## DXA Results Summary:

Region	Area (cm <sup>2</sup> )	BMC (g)	BMD (g/cm <sup>2</sup> )	T - score	Z - score
L1	13.78	11.40	0.828	-1.5	0.0
L2	13.72	10.89	0.794	-2.1	-0.5
L3	14.81	12.03	0.813	-2.5	-0.8
L4	17.80	14.25	0.801	-2.4	-0.6
<b>Total</b>	<b>60.11</b>	<b>48.58</b>	<b>0.808</b>	<b>-2.2</b>	<b>-0.5</b>

Total BMD CV 1.0%  
WHO Classification: Osteopenia  
Fracture Risk: Increased

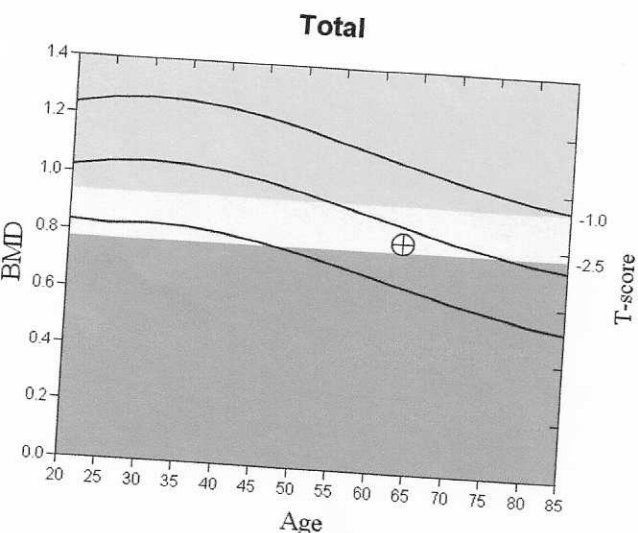

Comment:

vs. White Female. Source: 2012 BMDCS/Hologic Z-score vs. White Female.  
2012 BMDCS/Hologic

HOLOGIC®