

LCLS Specimen Number: 161-338-1726-0

Patient Name: **RAMSDENSTEIN, BENJAMIN**

Date of Birth: 10/30/1984

Gender: M

Patient ID:

Lab Number: YU25-64403 L

Indications: D89.9, E34.9, Z13.79, R68.89,
Z15.89

Account Number: 29088990

Ordering Physician: **1154841245**

Specimen Type: **BLOOD**

Client Reference:

Date Collected: 06/10/2025

Date Received: 06/13/2025

Date Reported: **06/24/2025**

Test: **Chromosome, Blood, Routine**

Cells Counted: 20

Cells Analyzed: 20

Cells Karyotyped: 2

Band Resolution: 500

CYTOGENETIC RESULT: 46,XY

INTERPRETATION: NORMAL MALE KARYOTYPE

Cytogenetic analysis of PHA stimulated cultures has revealed a MALE karyotype with an apparently normal GTG banding pattern in all cells observed.

This result does not exclude the possibility of subtle rearrangements below the resolution of cytogenetics or congenital anomalies due to other etiologies.

Technical Component-Processing performed at 1904 TW Alexander Dr, Research Triangle Park, NC 27709, Labcorp CLIA 34D1008914. Medical Director, Anjen Chenn, M.D., Ph.D.

Technical Component-Partial chromosome analysis performed at LabCorp, CLIA 45D0674994. 7207 North Gessner Rd., Houston, TX 77040. Laboratory Director, Venkateswara R Potluri PhD.

Technical Component- Partial chromosome analysis performed at GBHOA5, LabCorp 7207 North Gessner Suite 101, Houston TX 77040, CLIA 45D0674994, Laboratory Director, Venkateswara R Potluri PhD.

LCLS Specimen Number: 161-338-1726-0

Patient Name: **RAMSDENSTEIN, BENJAMIN**

Date of Birth: 10/30/1984

Gender: M

Patient ID:

Lab Number: YU25-64403 L

Account Number: 29088990

Ordering Physician: **1154841245**

Specimen Type: **BLOOD**

Client Reference:

Date Collected: 06/10/2025

Date Received: 06/13/2025

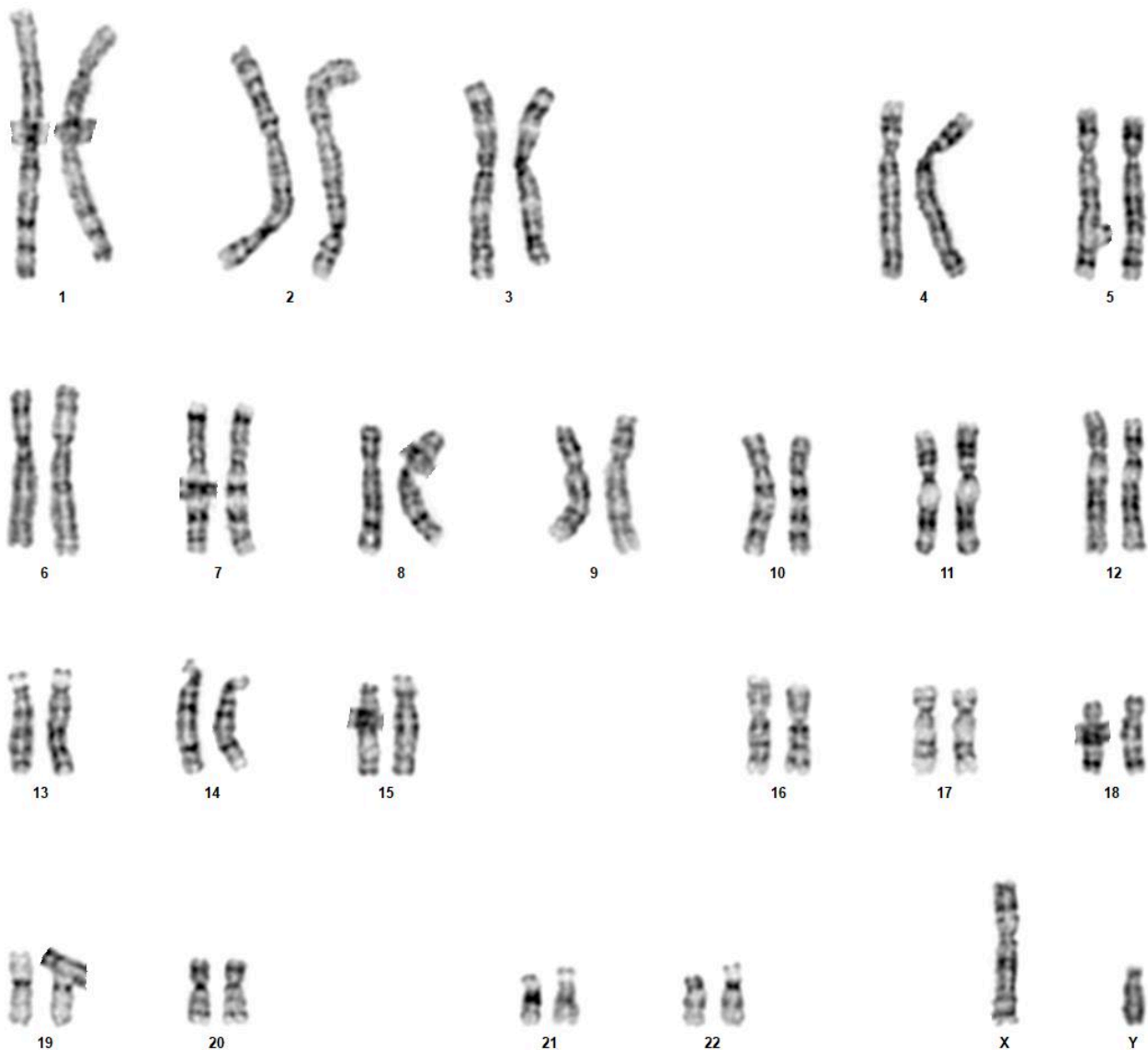



Client/Sending Facility:
PREGIMMUNE CORP DBA PREGMUNE

344 GROVE ST PMB 60570
JERSEY CITY, NJ 07302-5923
Ph: (201)409-4100
NJB-40

LCLS Specimen Number: 161-338-1726-0

Patient Name: **RAMSDENSTEIN, BENJAMIN**

Date of Birth: 10/30/1984

Gender: M

Patient ID:

Lab Number: YU25-64403 L

Account Number: 29088990

Ordering Physician: **1154841245**

Specimen Type: **BLOOD**

Client Reference:

Date Collected: 06/10/2025

Date Received: 06/13/2025

Amanda Fortier Sussman, PhD, FACMG

Anjen Chenn, M.D., Ph.D.
Medical Director

Technical component performed by Laboratory Corporation of America Holdings,
1904 TW Alexander Drive , RTP , NC , 27709-0153 (800) 345-4363

Professional Component performed by, ASYUD11, Laboratory Corporation of America Holdings, CLIA 34D1008914, 1904 TW Alexander Dr, RTP, NC 27709. Medical Director, Anjen Chenn, MD, PhD
Integrated Genetics is a brand used by Esoterix Genetic Laboratories, LLC, a wholly-owned subsidiary of Laboratory Corporation of America Holdings.

This document contains private and confidential health information **protected by state and federal law.**

If you have received this document in error, please call 800-533-0567.