

Date / Time: **16/01/2024 10:42**
Ultrasonographer: **Rooney, Rosie**

D i a g n o s t i c

Endometrial Thickness (mm): **6.5** Endometrial Quality: **B (Homogeneous)**

Comments

Prep for tx scan, had has AMH and TSH today

Cycles range from 28-42 days, currently CD19. Holly has had a number of internal scans before (in relation to fertility and miscarriages) reports prev scans have shown cysts but no other concerning features.

Anteverted uterus, 3D image shows normal shaped cavity.

Both ovaries visualised and appear accessible, good AFC on both ovaries, RO had significantly more follicles than LO today, and also contained a corpus luteum - small area of free fluid adjacent to RO, explained likely due to recent ovulation.

Both ovaries appear PCO - RO volume 20.8cm³, LO volume 12cm³ - did not discuss this at today's scan appointment as upcoming Dr's consultation in February

Both adnexa NAD

Left Ovary: L 26.0 mm W 36.7 mm H 24.1 mm Vol 12.041 cm3

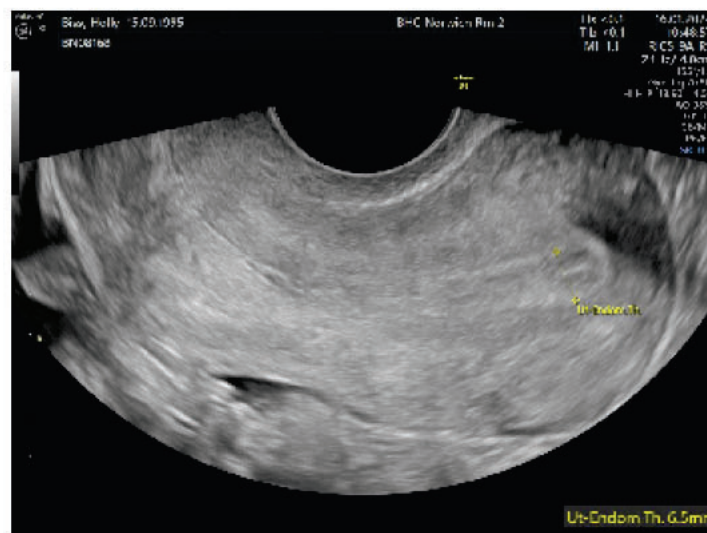
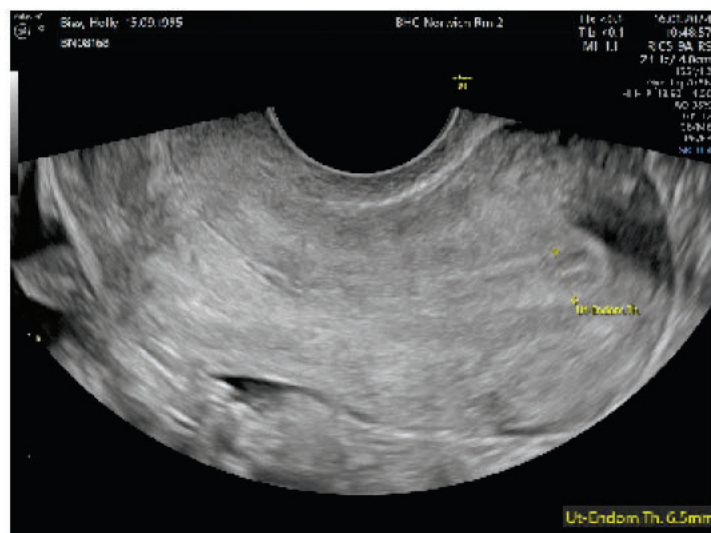

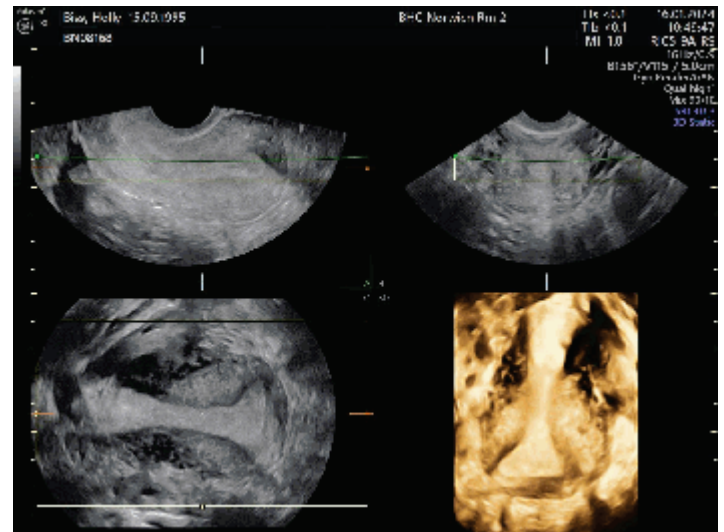
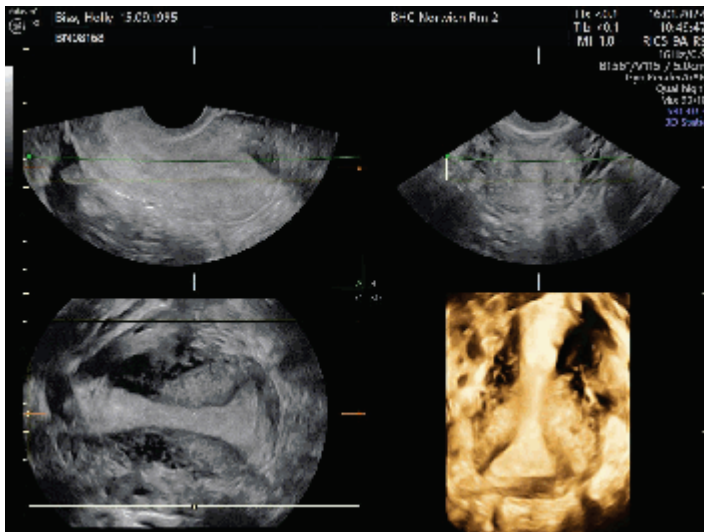
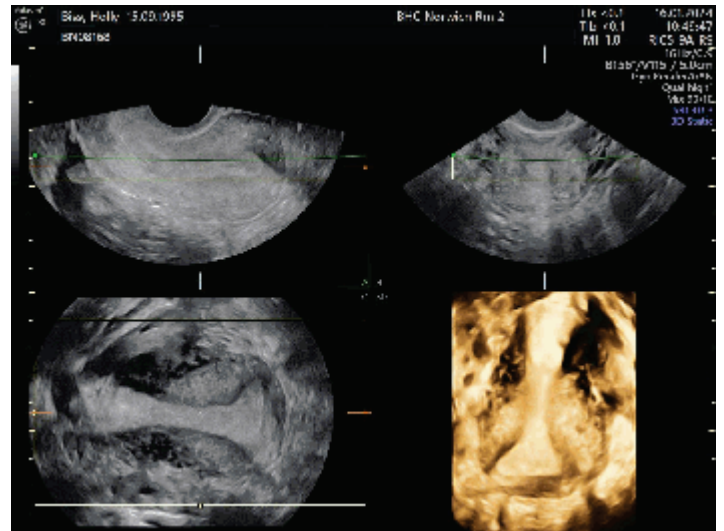
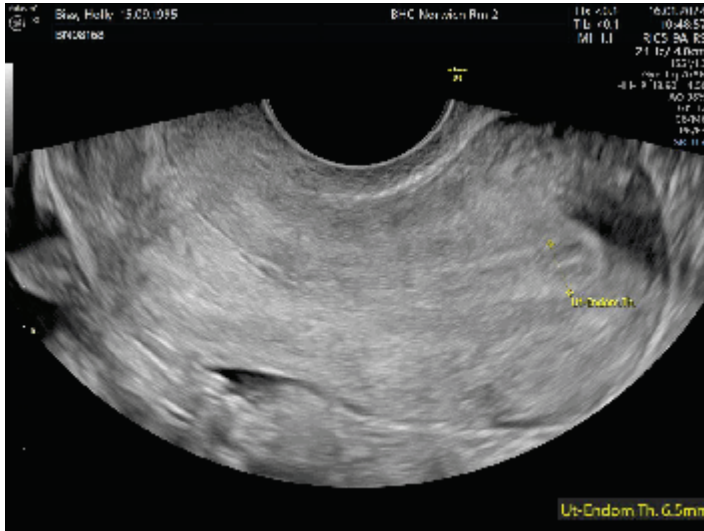

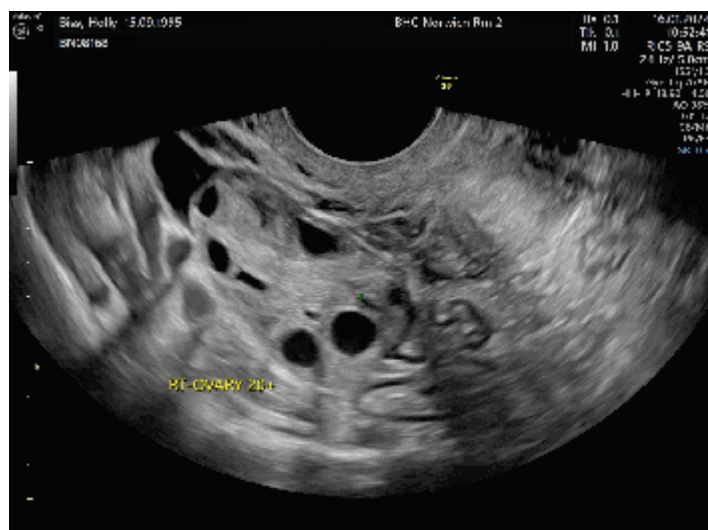
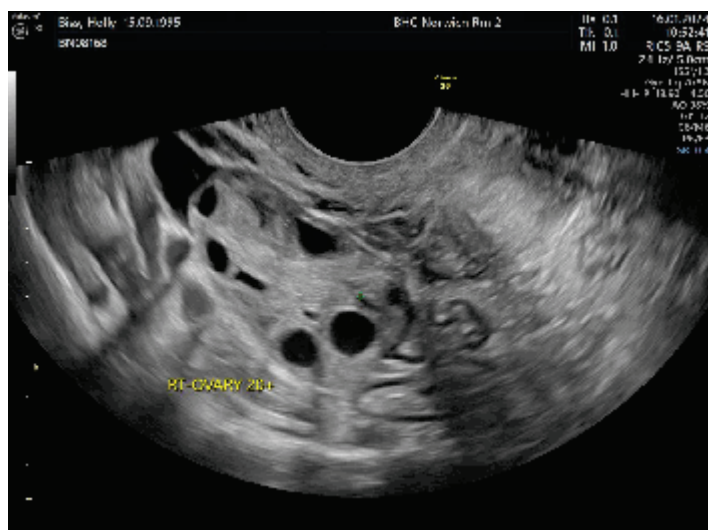

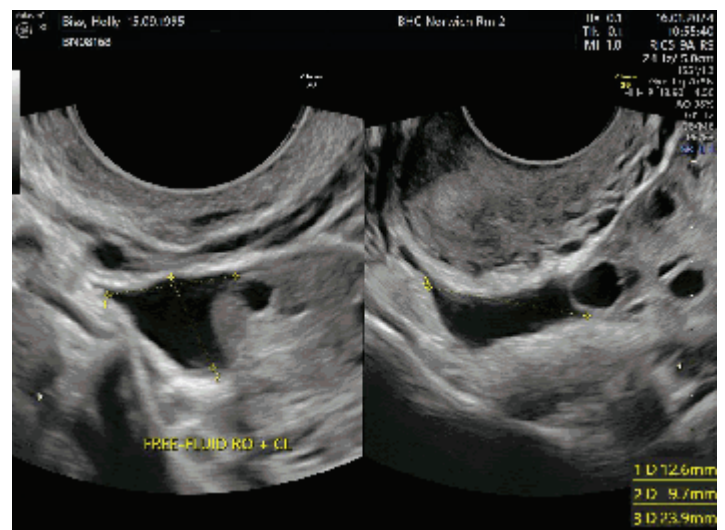
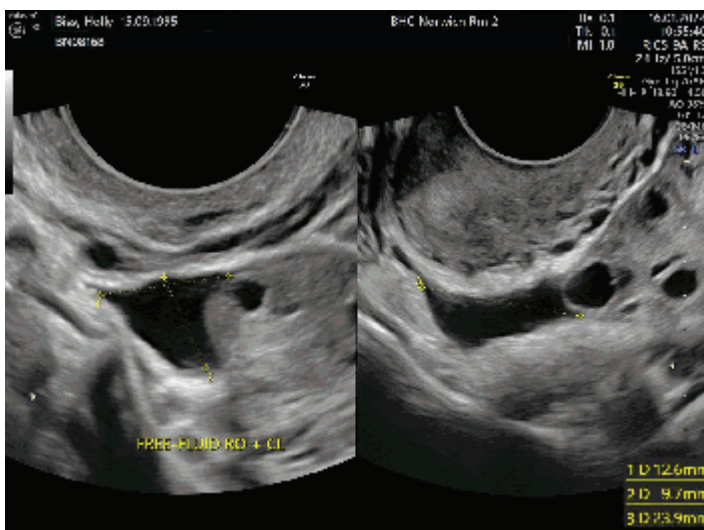
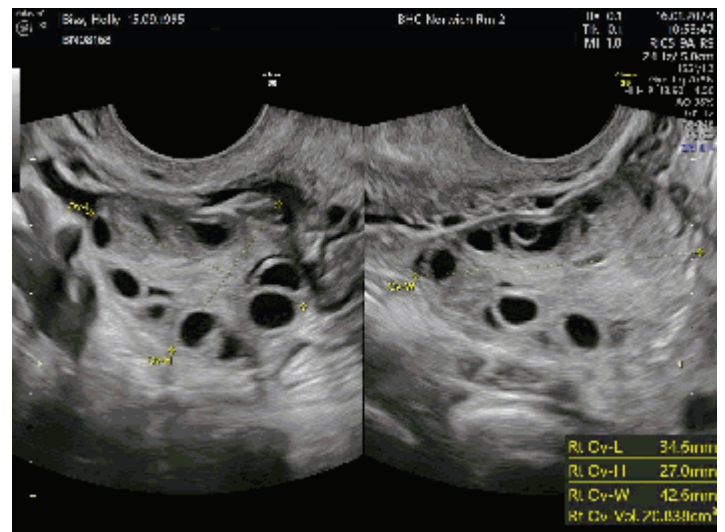
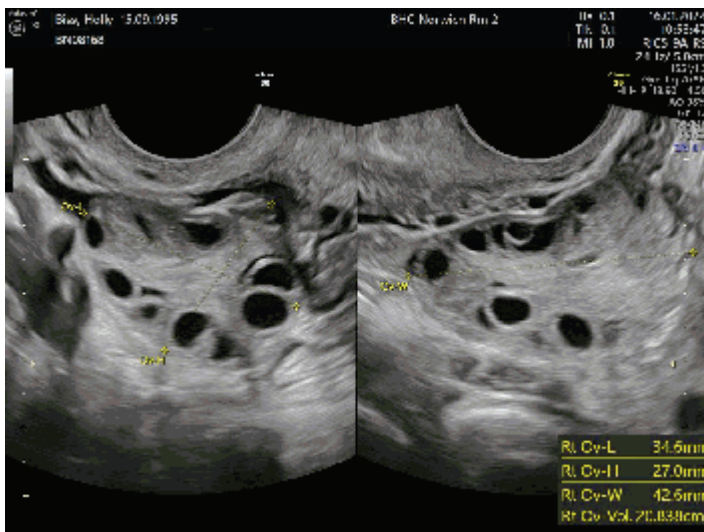
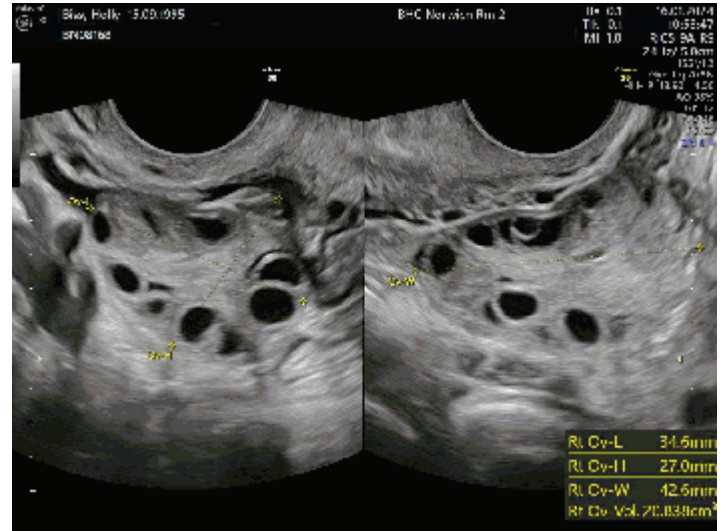

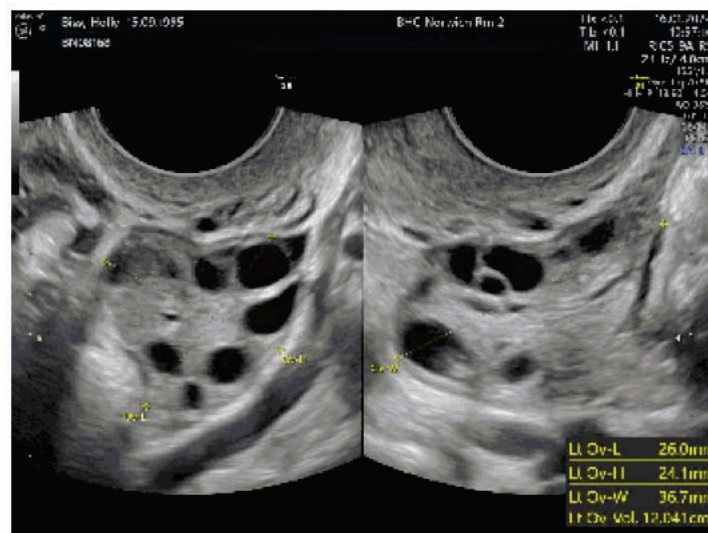
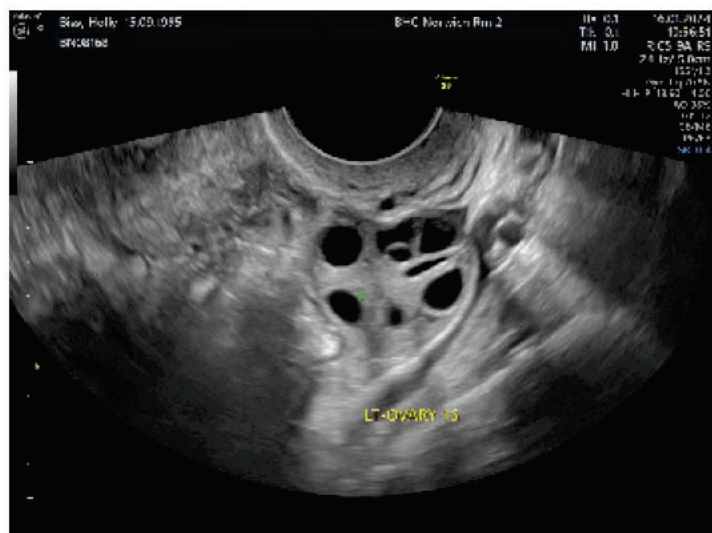
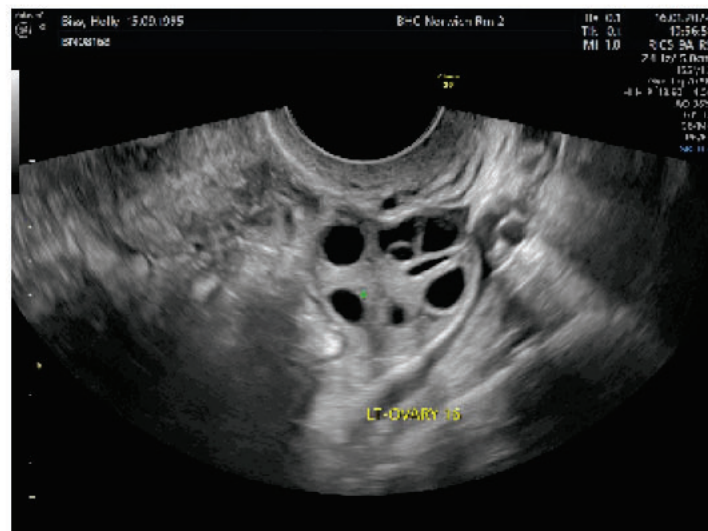
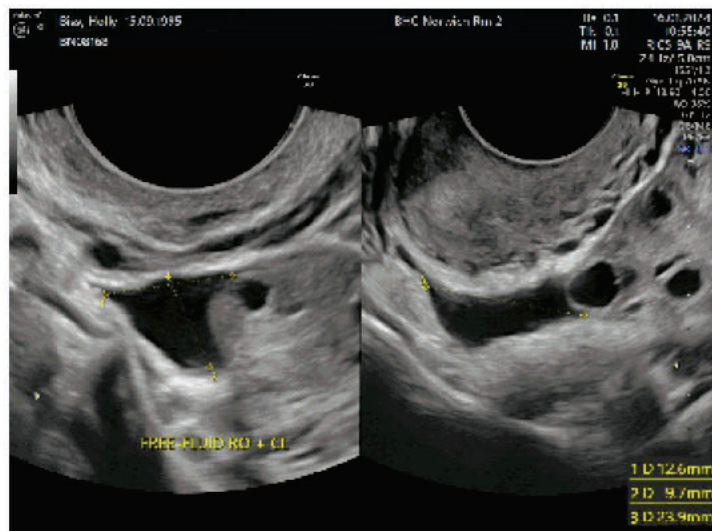

Date / Time: **01/07/2024 12:17**
Ultrasonographer: **Read, Louise**

Diagnostic

Endometrial Thickness (mm): **10.6** Endometrial Quality: **B (Homogeneous)**

Comments

Attended for L2 diagnostic USS
Irregular cycles vary from 36 - 44. CD: 41 today
Anteverted uterus, 3D image shows normal shaped cavity.
Both ovaries visualised and appear accessible, good AFC on both ovaries & typical PCOS appearance.
Left ovary ? cyst noted measuring 27mm (see image 7)
Both adnexa NAD
PLAN: for management consult (order sent)

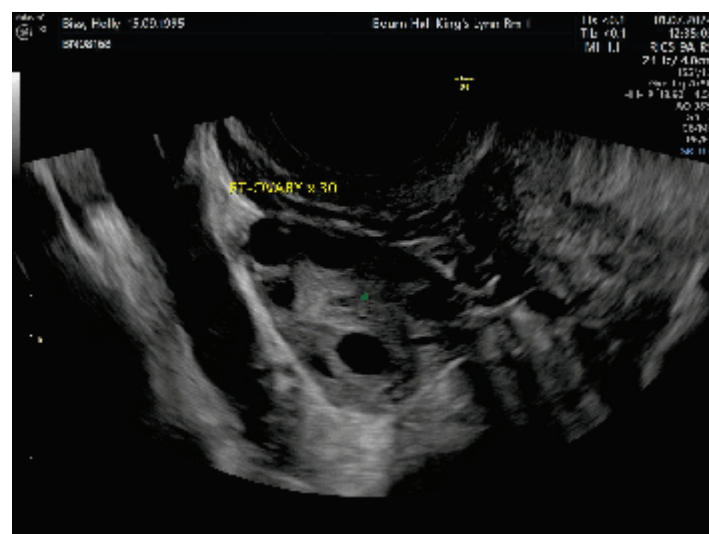
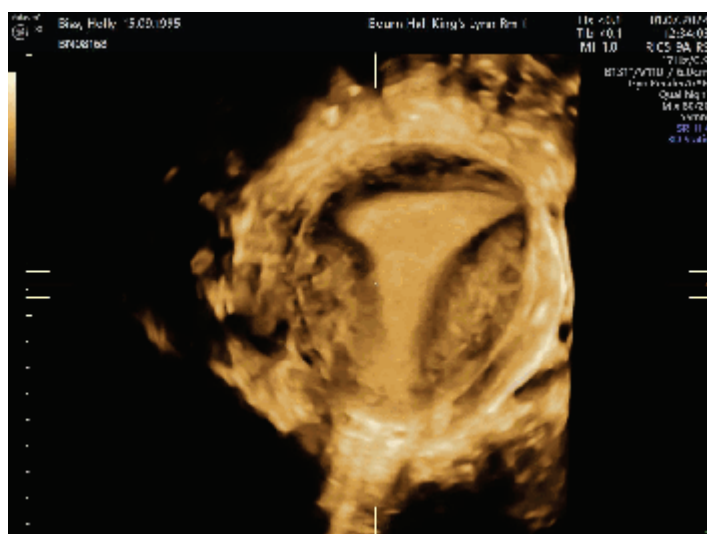
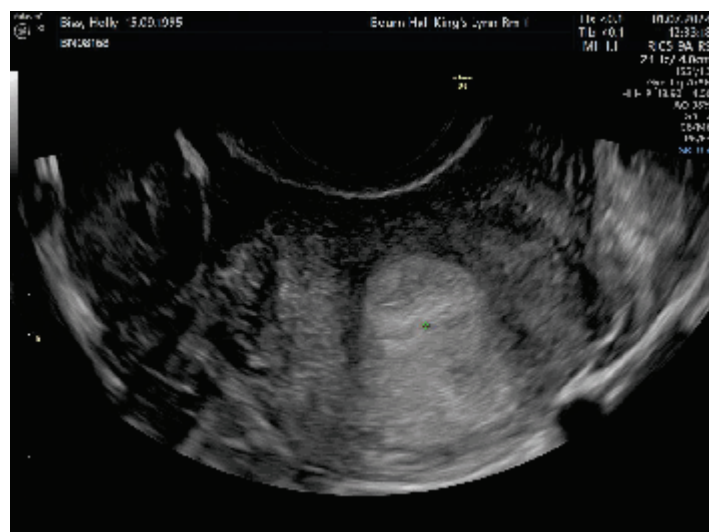
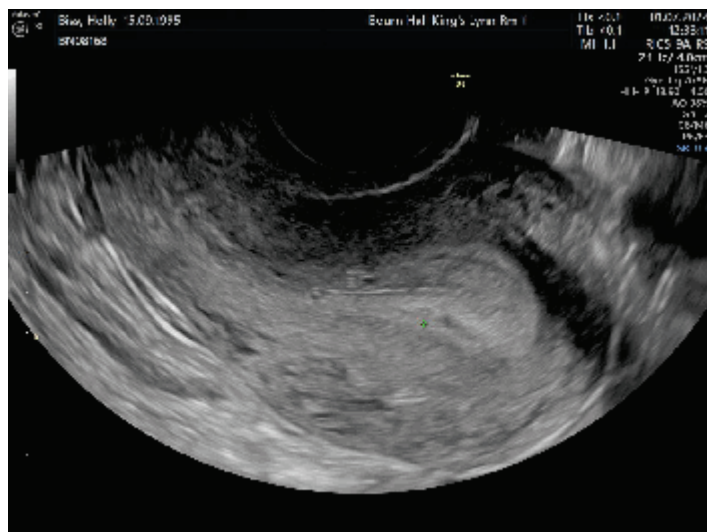
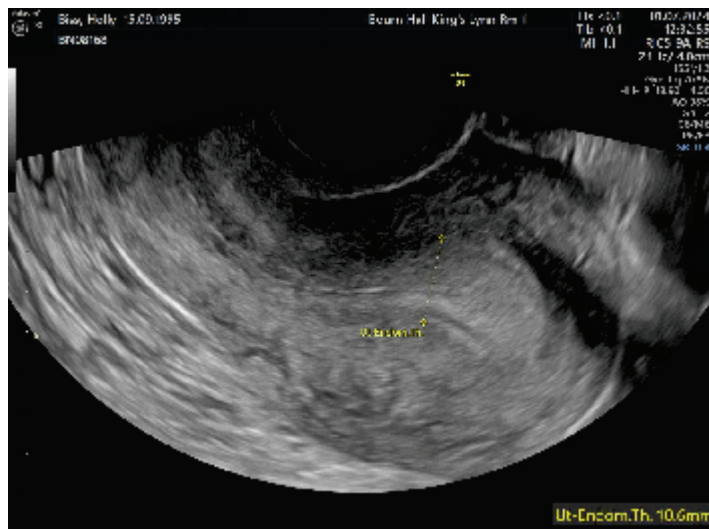
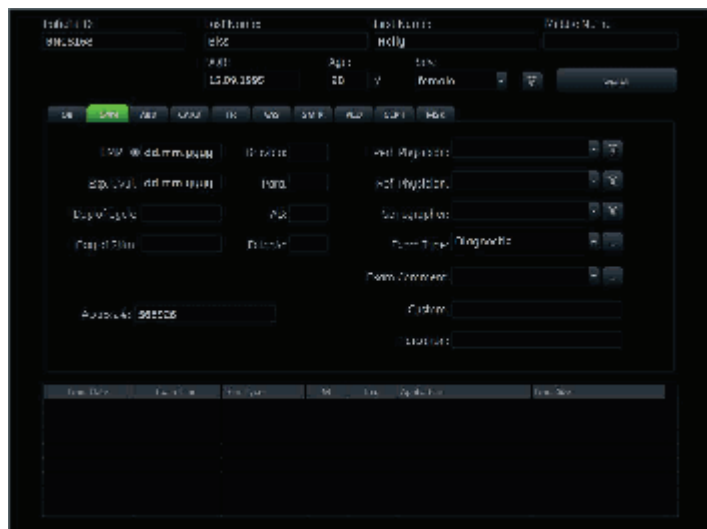

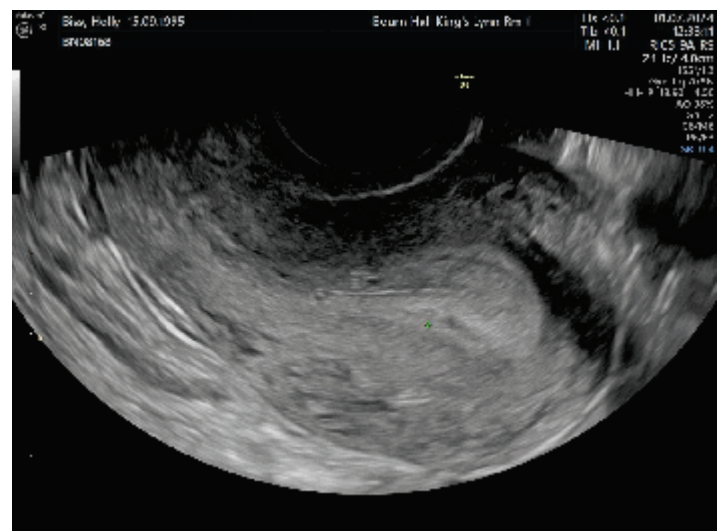
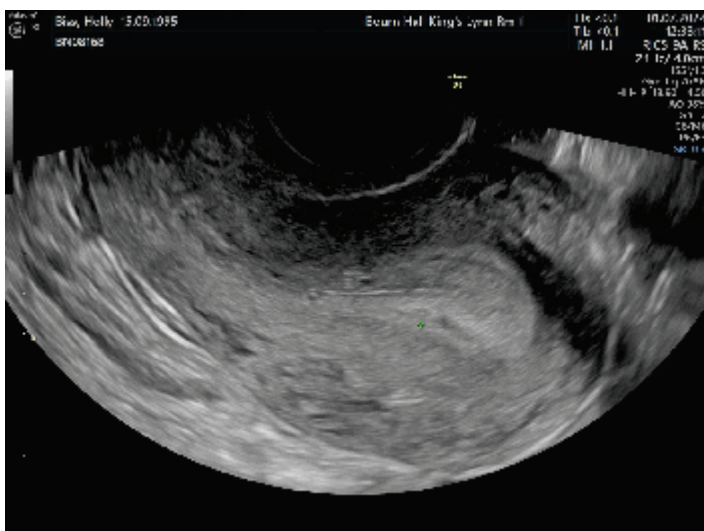
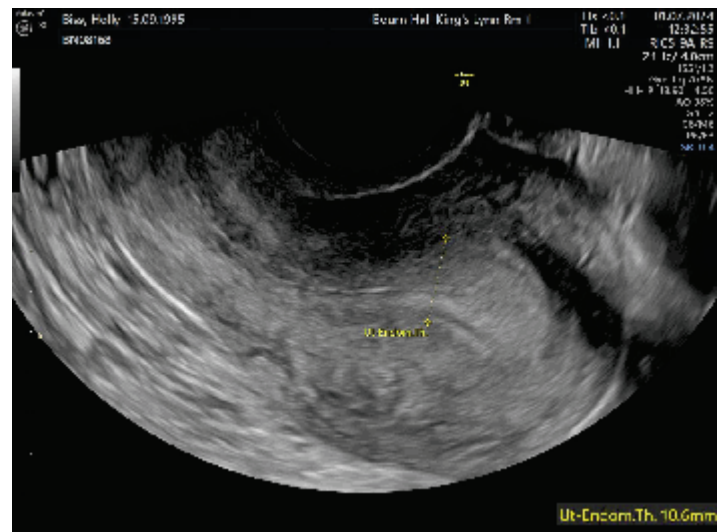
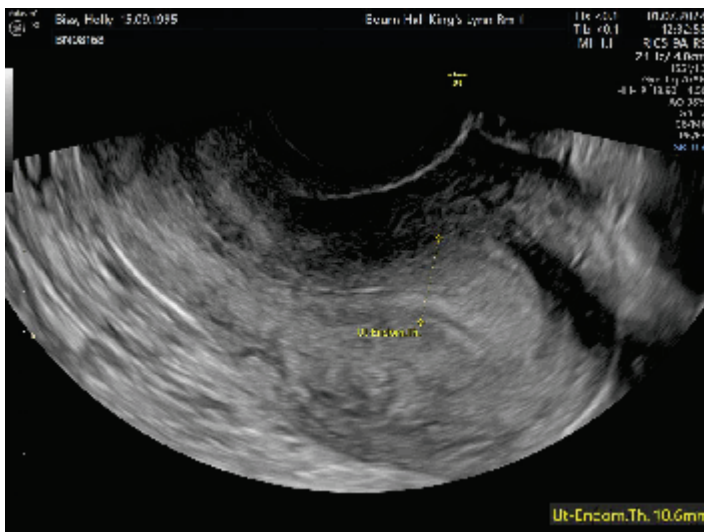
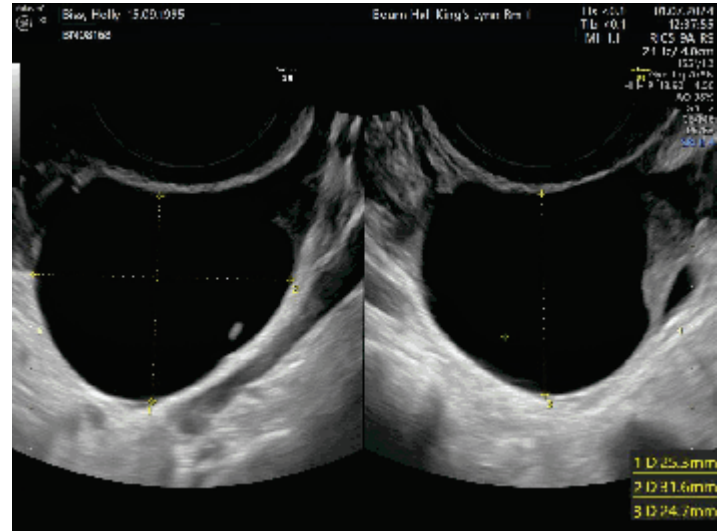
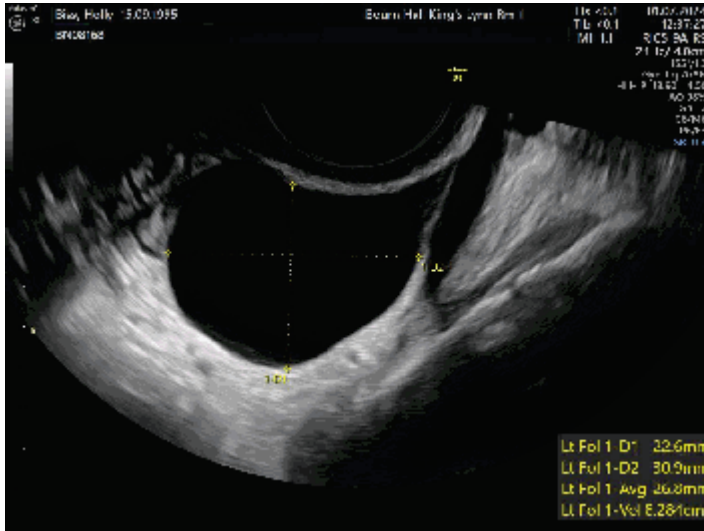

Wilkinson, Holly (DOB 15/09/1995) - BN08168

Tel.: +44(0)1953 600 150
Fax: 01953 600 175
Email: norwichinfo@bourn-hall.com
Web: www.bourn-hall-clinic.co.uk

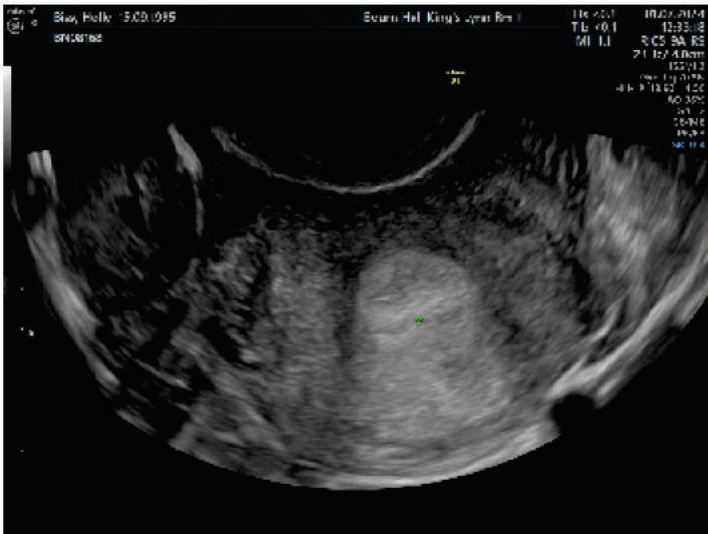
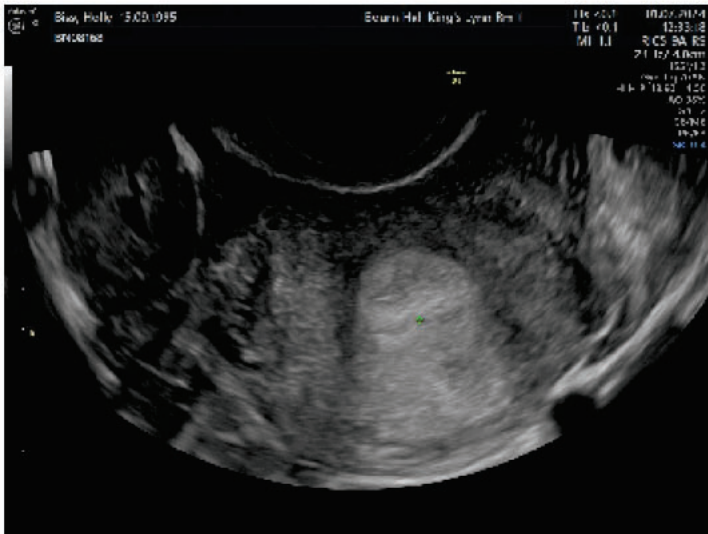

Signed off by: Read, Louise 01-07-2024 13:06

Date / Time:	11/07/2024 09:51	Tracking
Ultrasonographer:	Albery, Gemma	

Endometrial Thickness (mm): 6.5 Endometrial Quality: Thin

	Left	Right	Total
Number of Follicles < 10 mm	15	11	26
Number of Follicles > 12 mm	0	0	0
Total # of Measured Follicles	15	11	26
All Measured Follicles (mm)	0.2, 0.2, 0.2, 0.2, 0.2, 0.2, 0.2, 0.2, 0.2, 0.2, 0.2, 0.2, 0.2, 0.2, 0.2	9.6, 0.2, 0.2, 0.2, 0.2, 0.2, 0.2, 0.2, 0.2, 0.2, 0.2	—

Comments
CD8
Scan by BC with GA present
Uterus A/V
Ovaries - both seen, appear accessible, quiet
Endometrium -thin
Adnexa - NAD
Overview - for consultation

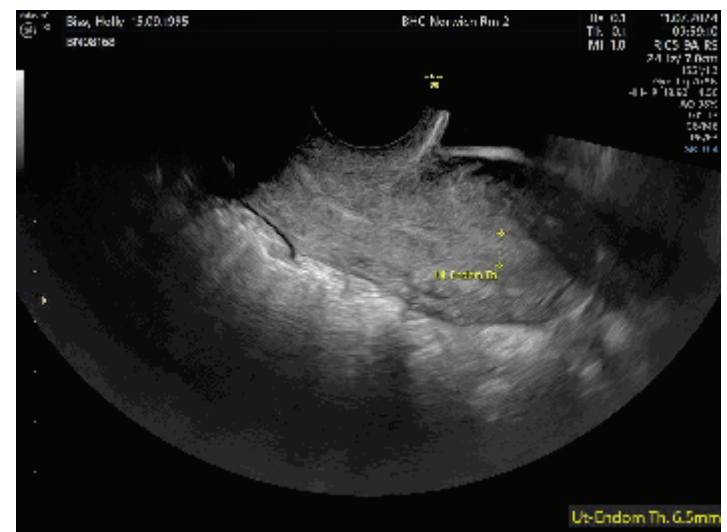
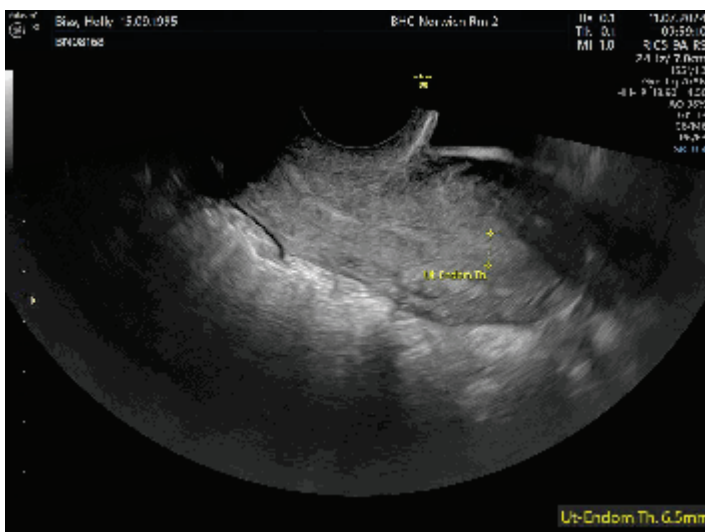
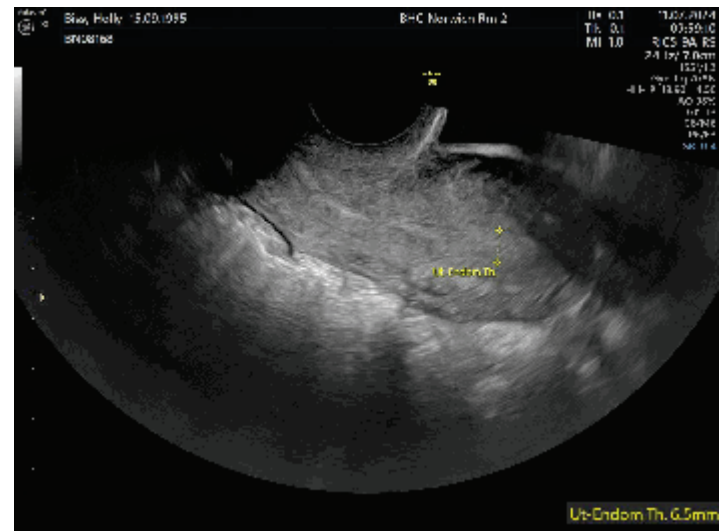
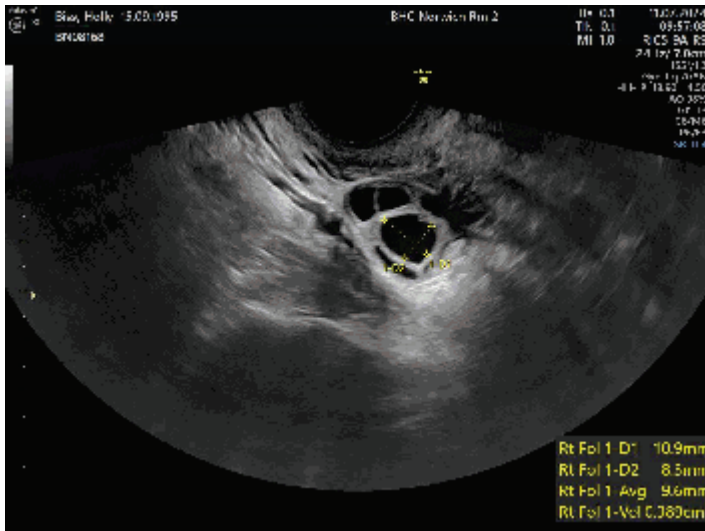
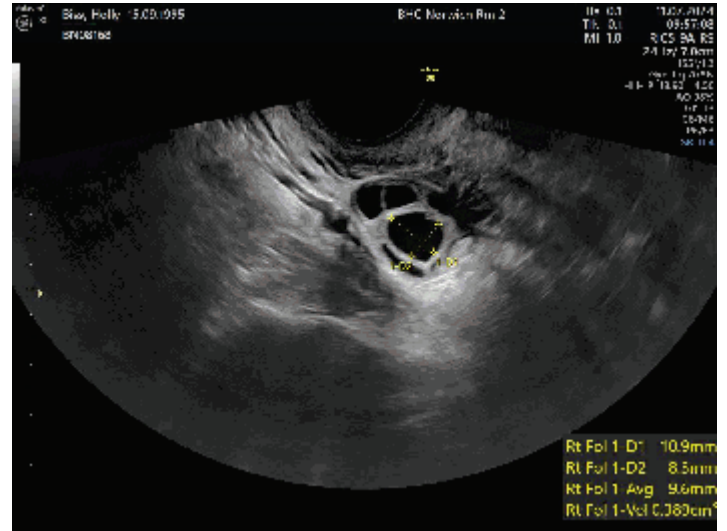
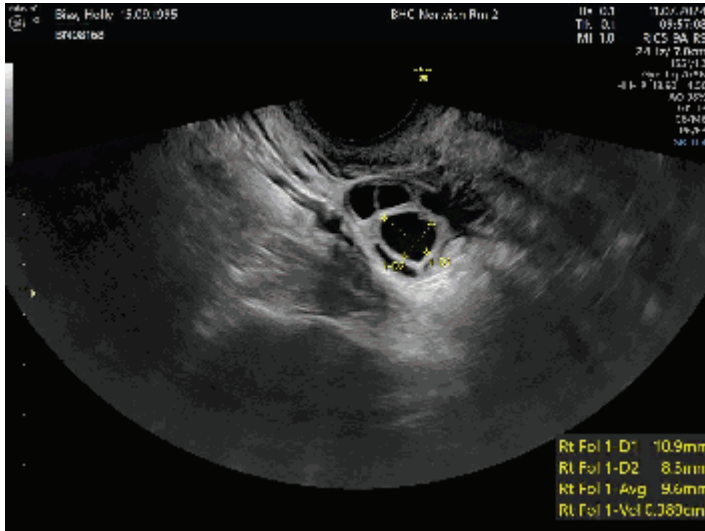

BH Bourn Hall Clinic Date: 15/09/2024 Page: 1/10
Exam Type: Tracking

Womens: Rhes, Holly
Pac ID: BN08168

DOB: 15/09/1995 Sex: Female

Indication:
Ref:
Ref:

INP: Day of cycle: Reported Cycle: Stimulated: All:
Tag of other:

2D Measurements Value ml ml ml ml ml ml ml ml ml ml
Status:

Endo Thickness: 0.5 mm 0.5

2D Measurements: Follicles

Right Follicles: Avg Vol 0.385 cm³ Total Vol 0.349 cm³

	T1 (mm)	T2 (mm)	T3 (mm)	Avg T (mm)	Vol (cm ³)	n
Follicle 1	10.9	8.5		9.6	0.389	n

BH Bourn Hall Clinic Date: 15/09/2024 Page: 1/10
Exam Type: Tracking

Womens: Rhes, Holly
Pac ID: BN08168

DOB: 15/09/1995 Sex: Female

Indication:
Ref:
Ref:

INP: Day of cycle: Reported Cycle: Stimulated: All:
Tag of other:

2D Measurements Value ml ml ml ml ml ml ml ml ml ml
Status:

Endo Thickness: 0.5 mm 0.5

2D Measurements: Follicles

Right Follicles: Avg Vol 0.385 cm³ Total Vol 0.349 cm³

	T1 (mm)	T2 (mm)	T3 (mm)	Avg T (mm)	Vol (cm ³)	n
Follicle 1	10.9	8.5		9.6	0.389	n

BH Bourn Hall Clinic Date: 15/09/2024 Page: 1/10
Exam Type: Tracking

Womens: Rhes, Holly
Pac ID: BN08168

DOB: 15/09/1995 Sex: Female

Indication:
Ref:
Ref:

INP: Day of cycle: Reported Cycle: Stimulated: All:
Tag of other:

2D Measurements Value ml ml ml ml ml ml ml ml ml ml
Status:

Endo Thickness: 0.5 mm 0.5

2D Measurements: Follicles

Right Follicles: Avg Vol 0.385 cm³ Total Vol 0.349 cm³

	T1 (mm)	T2 (mm)	T3 (mm)	Avg T (mm)	Vol (cm ³)	n
Follicle 1	10.9	8.5		9.6	0.389	n

BH Bourn Hall Clinic Date: 15/09/2024 Page: 1/10
Exam Type: Tracking

Womens: Rhes, Holly
Pac ID: BN08168

DOB: 15/09/1995 Sex: Female

Indication:
Ref:
Ref:

INP: Day of cycle: Reported Cycle: Stimulated: All:
Tag of other:

2D Measurements Value ml ml ml ml ml ml ml ml ml ml
Status:

Endo Thickness: 0.5 mm 0.5

2D Measurements: Follicles

Right Follicles: Avg Vol 0.385 cm³ Total Vol 0.349 cm³

	T1 (mm)	T2 (mm)	T3 (mm)	Avg T (mm)	Vol (cm ³)	n
Follicle 1	10.9	8.5		9.6	0.389	n

BH Bourn Hall Clinic Date: 15/09/2024 Page: 1/10
Exam Type: Tracking

Womens: Rhes, Holly
Pac ID: BN08168

DOB: 15/09/1995 Sex: Female

Indication:
Ref:
Ref:

INP: Day of cycle: Reported Cycle: Stimulated: All:
Tag of other:

2D Measurements Value ml ml ml ml ml ml ml ml ml ml
Status:

Endo Thickness: 0.5 mm 0.5

2D Measurements: Follicles

Right Follicles: Avg Vol 0.385 cm³ Total Vol 0.349 cm³

	T1 (mm)	T2 (mm)	T3 (mm)	Avg T (mm)	Vol (cm ³)	n
Follicle 1	10.9	8.5		9.6	0.389	n

BH Bourn Hall Clinic Date: 15/09/2024 Page: 1/10
Exam Type: Tracking

Womens: Rhes, Holly
Pac ID: BN08168

DOB: 15/09/1995 Sex: Female

Indication:
Ref:
Ref:

INP: Day of cycle: Reported Cycle: Stimulated: All:
Tag of other:

2D Measurements Value ml ml ml ml ml ml ml ml ml ml
Status:

Endo Thickness: 0.5 mm 0.5

2D Measurements: Follicles

Right Follicles: Avg Vol 0.385 cm³ Total Vol 0.349 cm³

	T1 (mm)	T2 (mm)	T3 (mm)	Avg T (mm)	Vol (cm ³)	n
Follicle 1	10.9	8.5		9.6	0.389	n

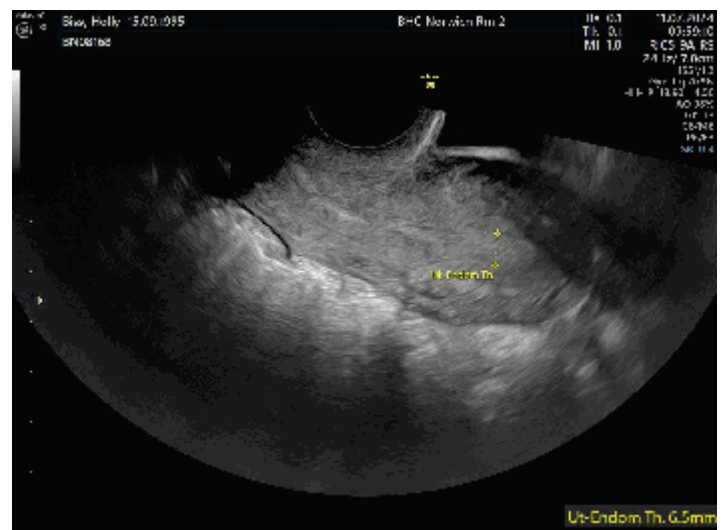
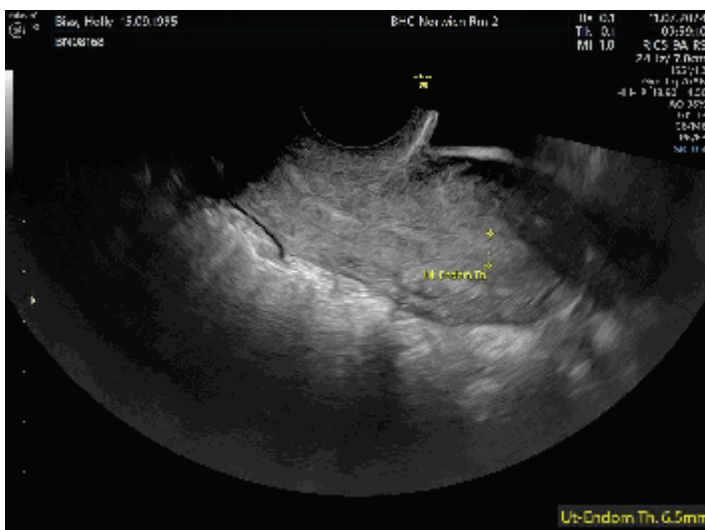
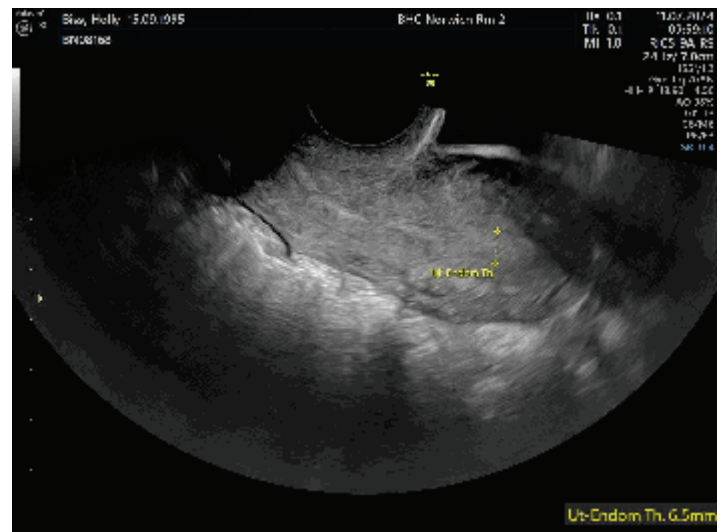
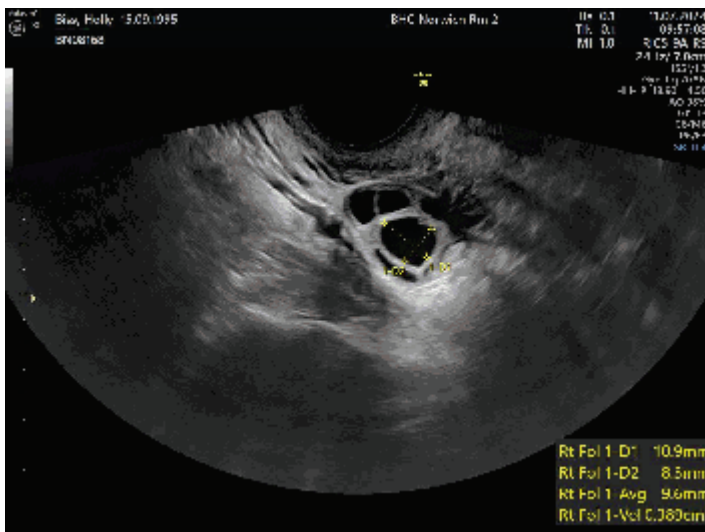
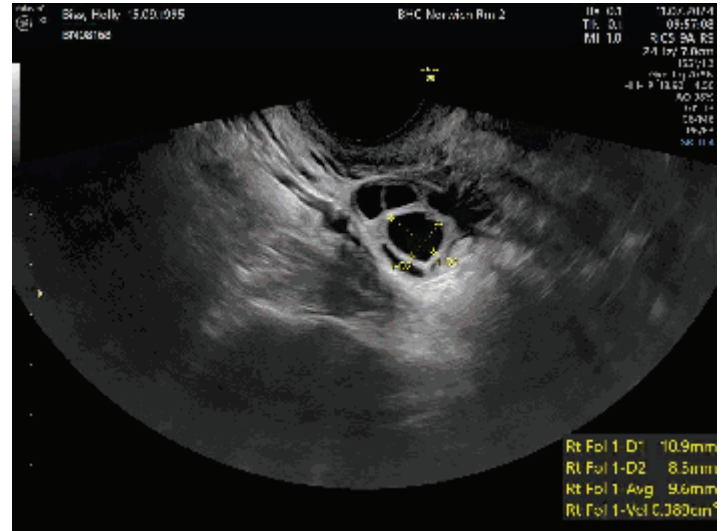
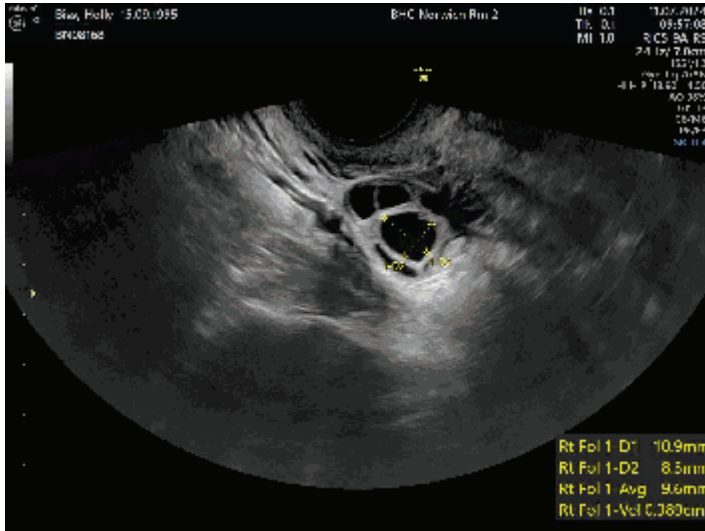

Wilkinson, Holly (DOB 15/09/1995) - BN08168

Tel.: +44(0)1953 600 150
Fax: 01953 600 175
Email: norwichinfo@bourn-hall.com
Web: www.bourn-hall-clinic.co.uk

Signed off by: Albery, Gemma 11-07-2024 10:04

Date / Time:	11/09/2024	14:00	Tracking
Ultrasonographer:	Albery, Gemma		

Endometrial Thickness (mm): 8.0 Endometrial Quality:

	L e f t	R i g h t	Total
Number of Follicles < 10 mm	0	0	0
Number of Follicles > 12 mm	1	0	1
Total # of Measured Follicles	2	0	2
All Measured Follicles (mm)	12, 16.7		—

Comments

Anteverted uterus
Endometrium trilaminar
Both ovaries seen and appear accesible
Right ovary quiet.
2 dominant folliles on left ovary.
For regular intercourse. Aware risk of multiple pregnancy and happy to proceed.



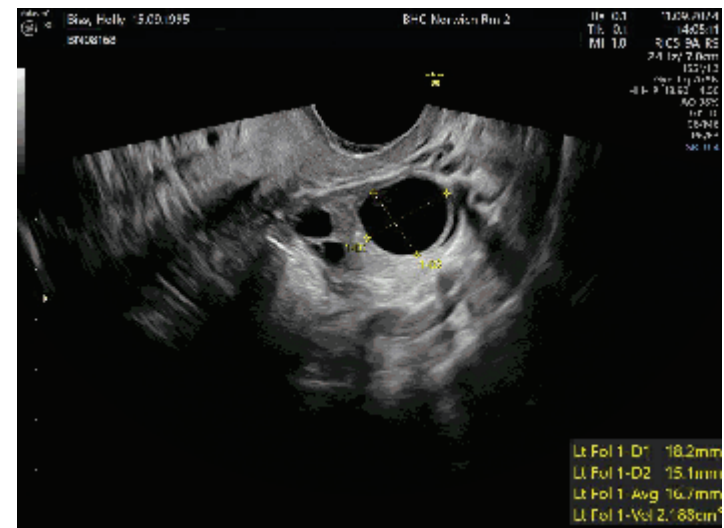
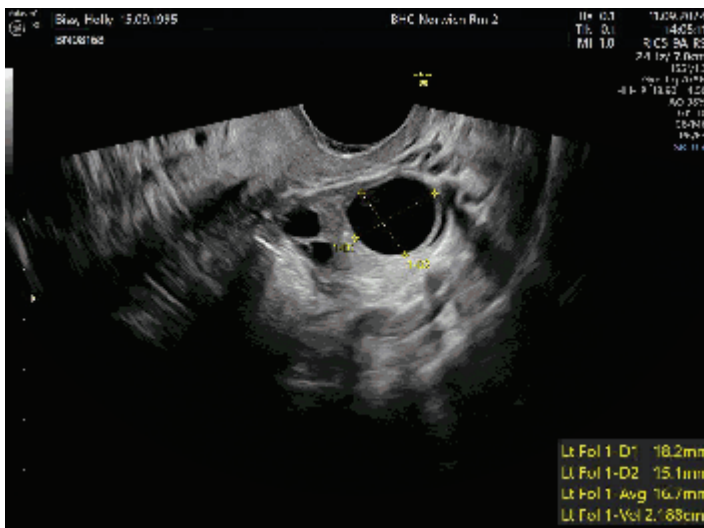
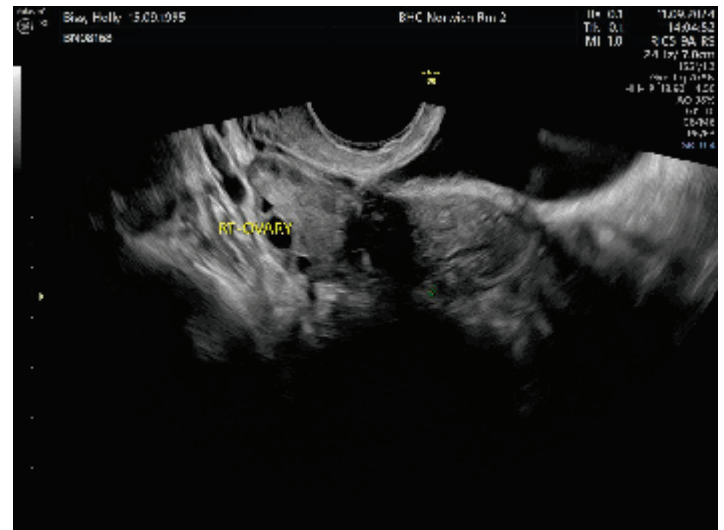
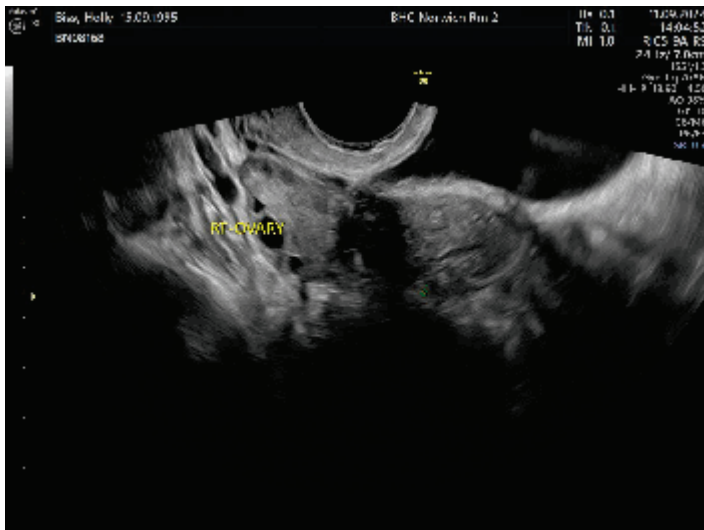
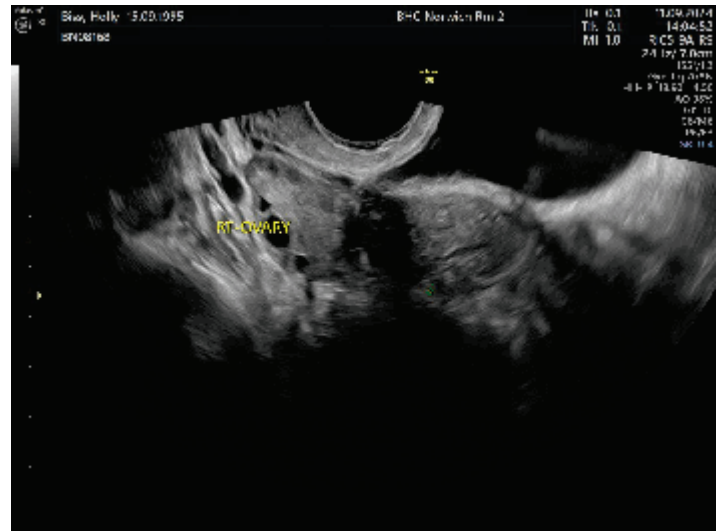

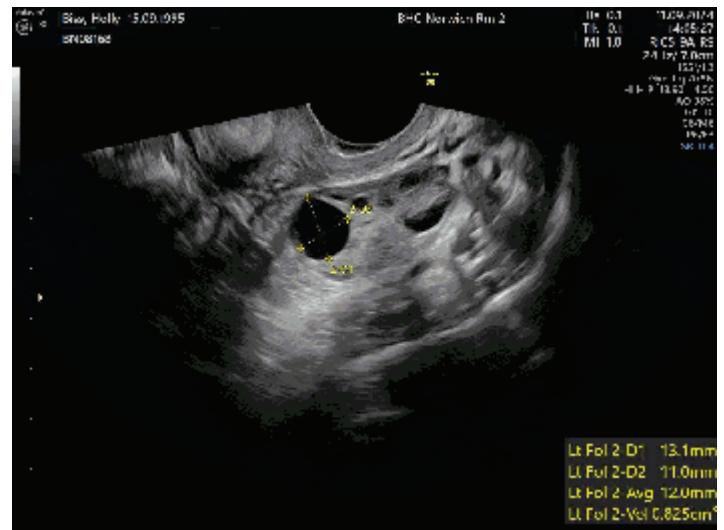
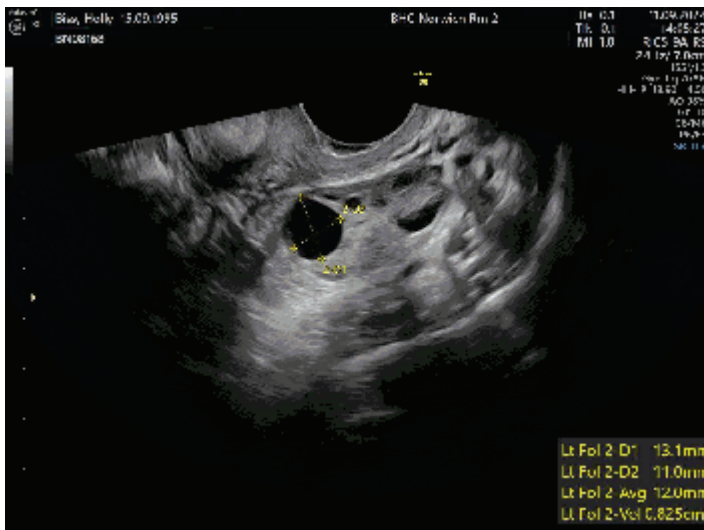
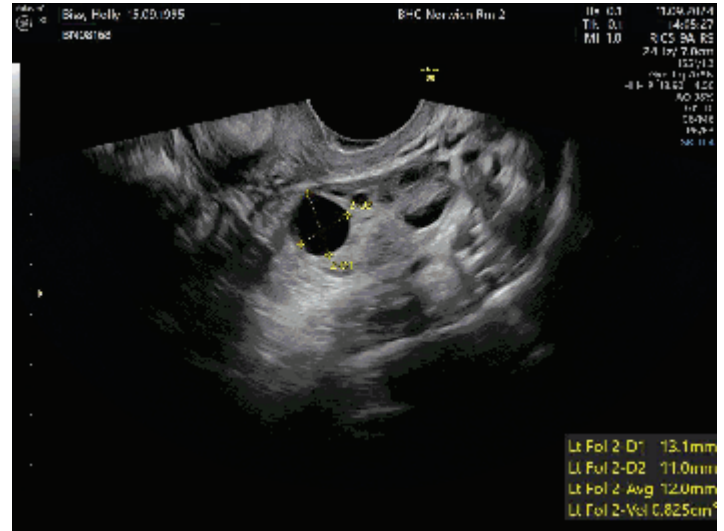
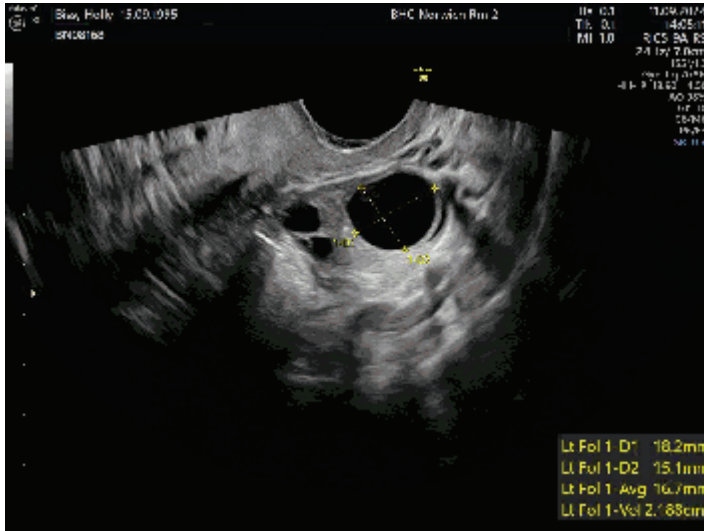

B-H Meridian Rm 2									
Blwy, Holly		DOB: 15/09/1995		Sex: Female		Exam Type: Tracking			
Case ID: BN08168		Ref: [Blank]		Ref: [Blank]					
Indication: [Blank]		Day of Cycle: [Blank]		Gonads: [Blank]		Fol: [Blank]			
LMP: [Blank]		Expected Ovul: [Blank]		Para: [Blank]		Fecund: [Blank]			
2D Measurements		Value	ml	ml	ml	ml	ml	ml	High
Gonads									
Fol Thickness		5.0 mm	8.0						Avg
2D Measurements: Follicles									
Left Follicle		Avg Vol 1.507 cm³		Total Vol 3.013 cm³					
		D1 (mm)	D2 (mm)	D3 (mm)	Avg D (mm)	Vol (cm³)			
Follicle 1		13.2	11.1		16.7	2.188	n		
Follicle 2		13.1	11.0		12.0	0.825	n		

B-H Meridian Rm 2									
Blwy, Holly		DOB: 15/09/1995		Sex: Female		Exam Type: Tracking			
Case ID: BN08168		Ref: [Blank]		Ref: [Blank]					
Indication: [Blank]		Day of Cycle: [Blank]		Gonads: [Blank]		Fol: [Blank]			
LMP: [Blank]		Expected Ovul: [Blank]		Para: [Blank]		Fecund: [Blank]			
2D Measurements		Value	ml	ml	ml	ml	ml	ml	High
Gonads									
Fol Thickness		5.0 mm	8.0						Avg
2D Measurements: Follicles									
Left Follicle		Avg Vol 1.507 cm³		Total Vol 3.013 cm³					
		D1 (mm)	D2 (mm)	D3 (mm)	Avg D (mm)	Vol (cm³)			
Follicle 1		13.2	11.1		16.7	2.188	n		
Follicle 2		13.1	11.0		12.0	0.825	n		

Wilkinson, Holly (DOB 15/09/1995) - BN08168

Tel.: +44(0)1953 600 150

Fax: 01953 600 175

Email: norwichinfo@bourn-hall.com

Web: www.bourn-hall-clinic.co.uk

[illegible]

JBL - New York, NY 2		Data Entry: 11/20/02		Page: 1 of 10					
Form Type: Tracking									
Name: Rcs, Holly		DOB: 11/05/1995		Sex: Female					
CAUD: SN06.08		Ear Flaps:							
		Ear Flaps:							
Reference:		Notes:							
IMP:	Tag of Color:	Gender:		Age:					
Tag of color:	Reported Color:	Sex:		Exempt:					
2C Measurements:	Male:	ml	ml	ml	ml	ml	ml	ml	ml
Gender:									
Ear Thickness:	5.0 mm	8.0							avg
2D Measurements: Follies:									
Left Follies:	Avg Wt: 1.507 gm?			Total Wt: 3.013 gm?					
	F1 (mm)	F7 (mm)	F3 (mm)	Avg F (mm)		Vol (mm ³)			
Follicle 1	13.2	17.1		16.7		2.188			
Follicle 2	13.2	11.0		14.0		0.848			

2007 Kimwech Run 2		Data Entry: 11/26/06		Page: 1/10				
		Event Type: Tracking						
Shovel Rec. Utility	UTM: 170P 1495	Age	Season					
Field ID: SN26168	Dist. To geo							
Ind. Type	Dist. To sp.							
Ind. Name	Season							
EMP	Tag of Capture	Simult.		Alt.				
Tag of other	Reported Count	Sex		Ecotype				
2C Measurements	Male	ml	ml	ml	ml	ml	ml	ml
Skull								
Snout-Thickness	8.0 mm	8.0						avg
2E Measurements: Polliholes								
Left Pollihole	Avg Vol 1.587 cm ³			Total Vol 5.812 cm ³				
	71 [mm]	67 [mm]	63 [mm]	Avg 71 [mm]	Vol [cm ³]			
Pollihole 1	12.2	15.1		16.7	2.188 "			
Pollihole 2	12.2	11.0		14.0	0.845 "			

BIO-Nonwoven Rm 2		Date/Time: 15/08/2016 15:05		Page: 1/1					
		Event Type: Tracking							
Name: Sies, Holly		Date: 15/08/2016		Age:	Female				
P.O. ID: SMD0168		No. of Pigs:							
		No. of Pups:							
Indication:		Reason:							
INP:	Tag of C-Tag:	Straw:		Alt:					
Tag of site:	Reported Count:	Form:		Exchptle:					
2C Measurements:	Value:	ml	ml	ml	ml	ml	ml	ml	ml
2D:									
2E Thickness:	5.0 mm	8.0							avg
2F Measurements: Follies:									
1cm Follies:	Tag Site: 1.507 cm ²			Total: Vol 3.013 cm ³					
	F1 (mm)	F7 (mm)	F3 (mm)	Avg. F (mm)		Vol (cm ³)			
Folly 1:	13.2	17.1		16.7		2.188		n	
Folly 2:	13.2	11.0		12.0		0.845		"	

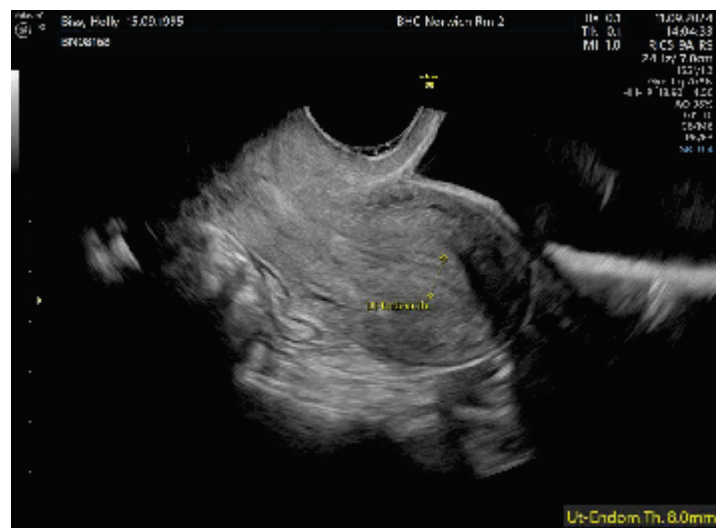

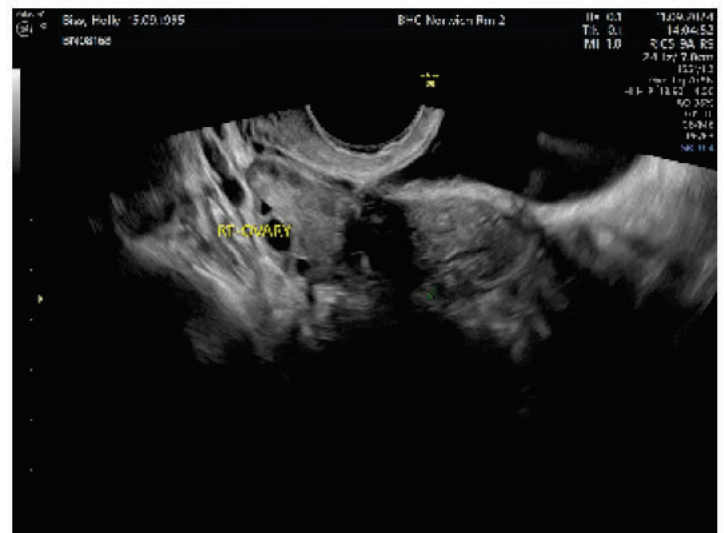
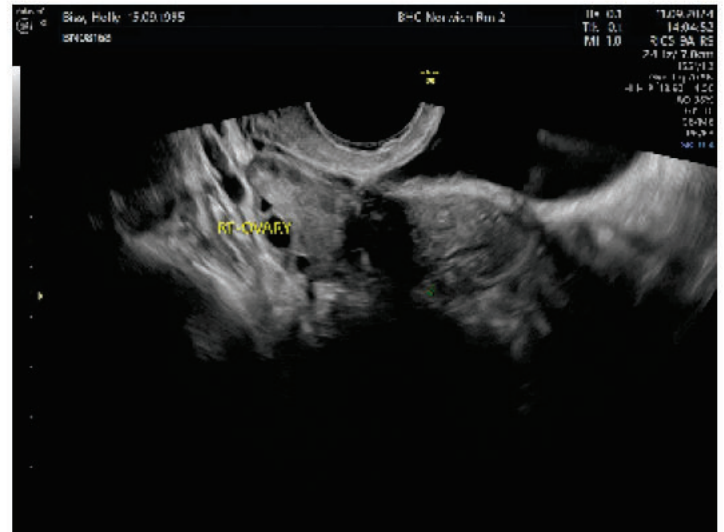

Date / Time: 09/10/2024 13:02
Ultrasonographer: Preston, Isobel

Tracking

Endometrial Thickness (mm): **7.1** **Endometrial Quality:** **B (Homogeneous)**

	L e f t	R i g h t	Total
Number of Follicles < 10 mm	1	0	1
Number of Follicles > 12 mm	0	1	1
Total # of Measured Follicles	1	1	2
All Measured Follicles (mm)	9.7	14.2	—

Comments

OI 2nd cycle.
Anteverted uterus, endometrium trilaminar.
Both ovaries visualised, dominant follicle on right ovary.

Option of regular intercourse from now, or rescan friday for more specific timings.

Holly explained that they struggled to have intercourse as regularly as hoped for previously, due to [REDACTED] little girl bedsharing so having to manage private time around this.

Would therefore like another scan - booked for friday pm.

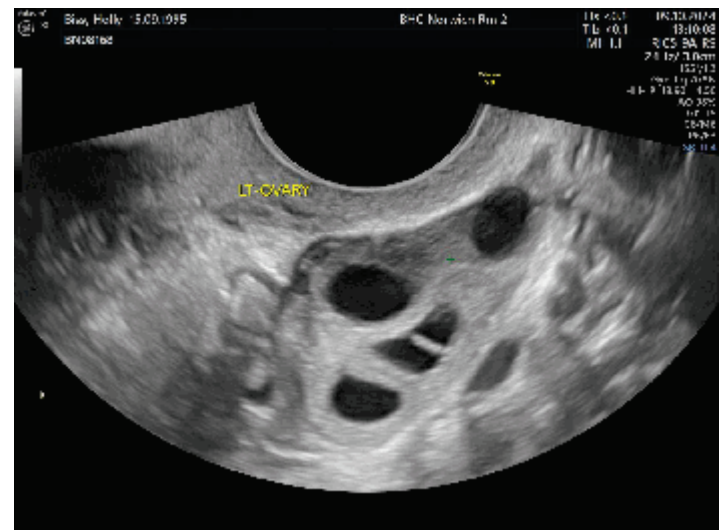
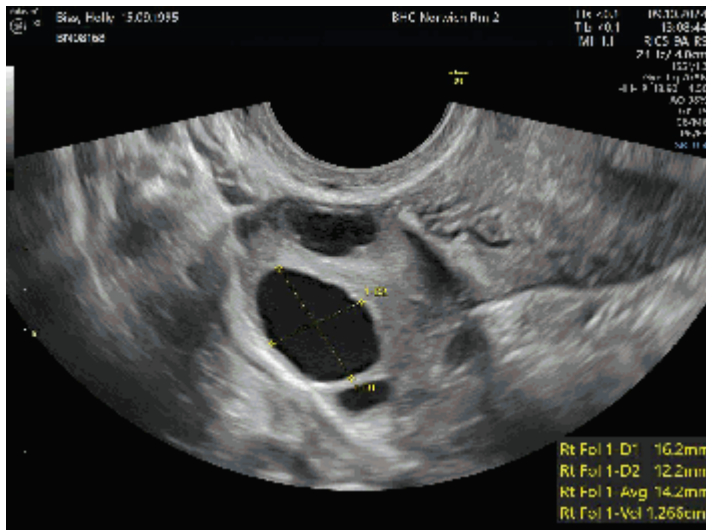
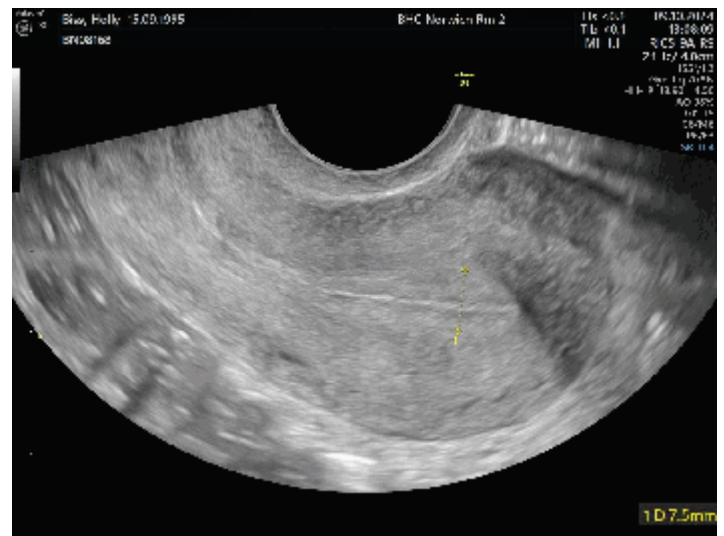
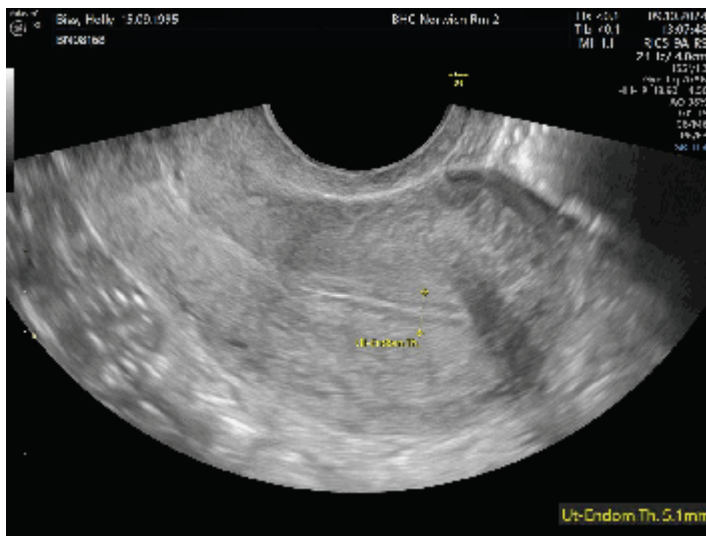

Wilkinson, Holly (DOB 15/09/1995) - BN08168

Tel.: +44(0)1953 600 150

Fax: 01953 600 175

Email: norwichinfo@bourn-hall.com

Web: www.bourn-hall-clinic.co.uk

JHU - New South Kim Z		Date of Exam:	06/10/2012	Page:	5/13			
		Exam Type:	Tracking					
Name, Title, Policy		DOB:	11/05/1995	Sex:	Female			
Paid ID:	SND00168	Ref: L Page:						
		Ref: R Page:						
Indication:		Remarks:						
IMP:		Top of Curve:		Summ:	AS:			
Tag of film:		Reported Count:		Spec:	Film type:			
2D Measurements	Value	mm	mm	mm	mm	mm	mm	Unit
Gauge								
End Thickness:	5.1 mm	5.1						avg
2D Measurements - Rollouts								
Left Rollout:	Avg Vol 0.339 cm ³		Total Vol 0.339 cm ³					
	D1 (mm)	D2 (mm)	D3 (mm)	Avg D (mm)	Vol (cm ³)			
Rollout 1	7.3	12.2		9.7	0.339	"		
Right Rollout:	Avg Vol 1.236 cm ³		Total Vol 1.236 cm ³					
	D1 (mm)	D2 (mm)	D3 (mm)	Avg D (mm)	Vol (cm ³)			
Rollout 1	16.2	12.2		14.2	1.236	"		

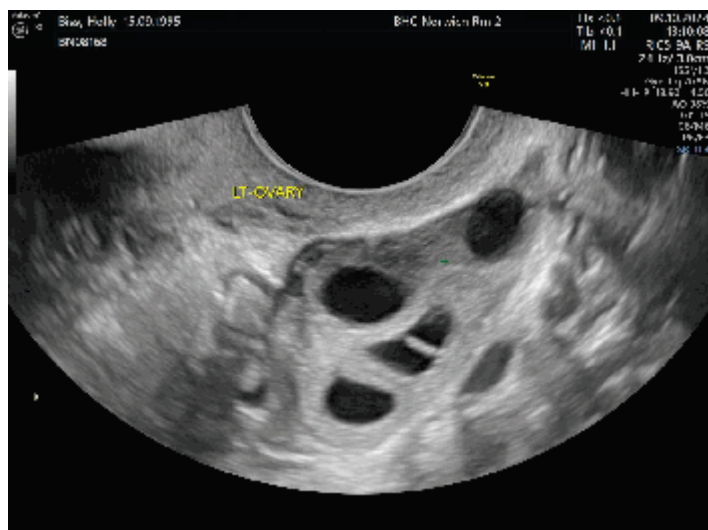
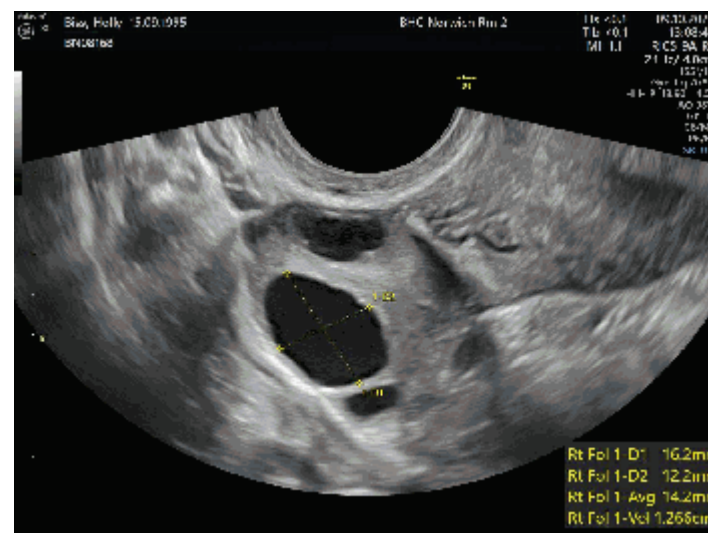
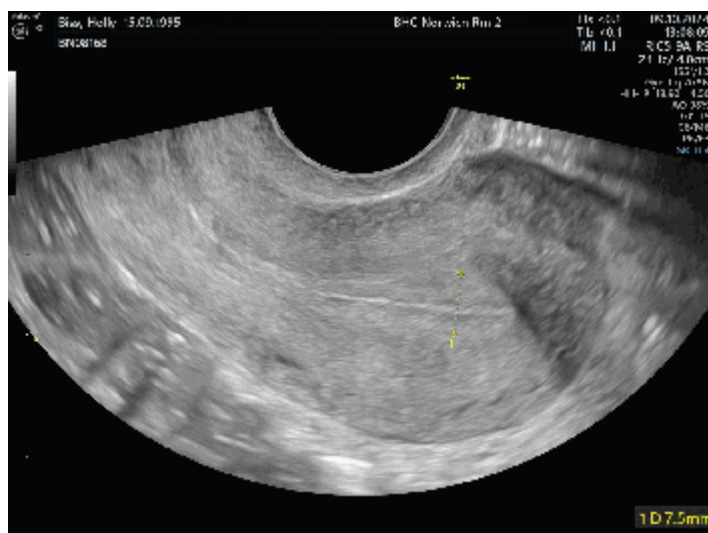
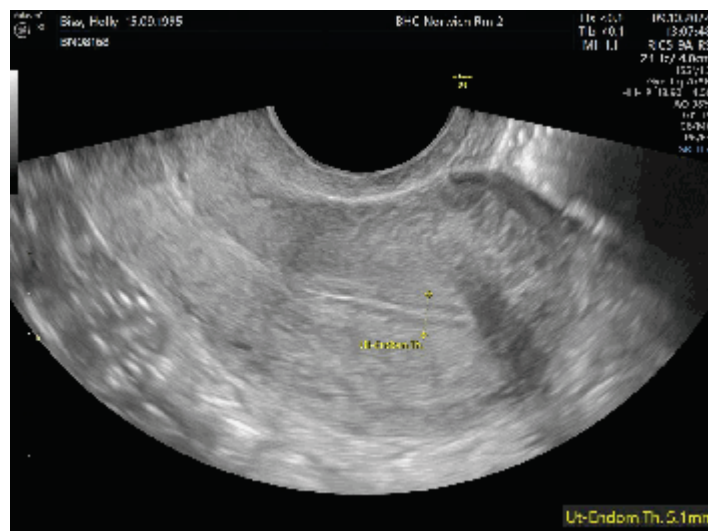

Signed off by: Preston, Isobel 09-10-2024 13:21

Date / Time: **11/10/2024 15:36**
Ultrasonographer: **Preston, Isobel**

Tracking

Endometrial Thickness (mm): **9.1** Endometrial Quality: **B (Homogeneous)**

	L e f t	R i g h t	Total
Number of Follicles < 10 mm	0	0	0
Number of Follicles > 12 mm	0	1	1
Total # of Measured Follicles	0	1	1
All Measured Follicles (mm)		14.8	—

Comments

OI 2nd cycle.
Anteverted uterus, endometrium trilaminar.
Both ovaries visualised, dominant follicle on right ovary - has increased in size.
Therefore recommended regular intercourse & pregnancy test in 2 weeks if no period.

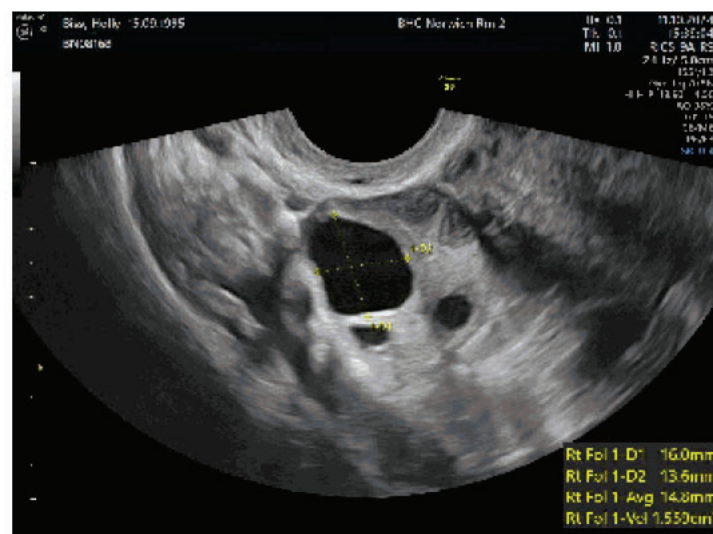
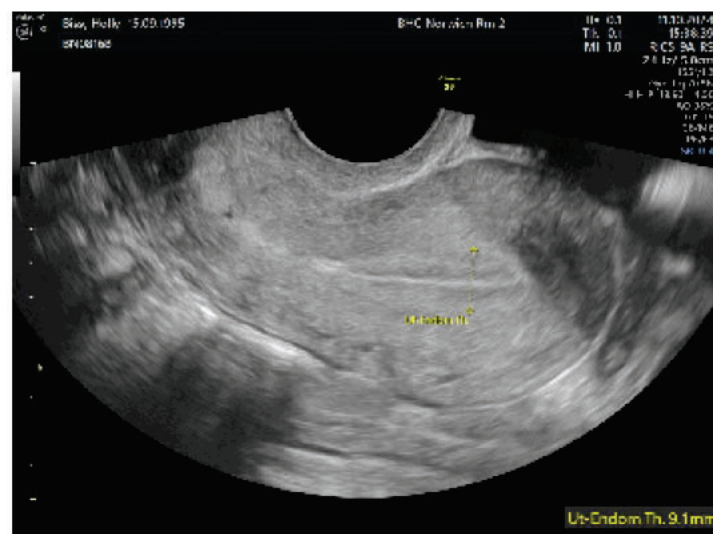

Wilkinson, Holly (DOB 15/09/1995) - BN08168

Tel.: +44(0)1953 600 150

Fax: 01953 600 175

Email: norwichinfo@bourn-hall.com

Web: www.bourn-hall-clinic.co.uk

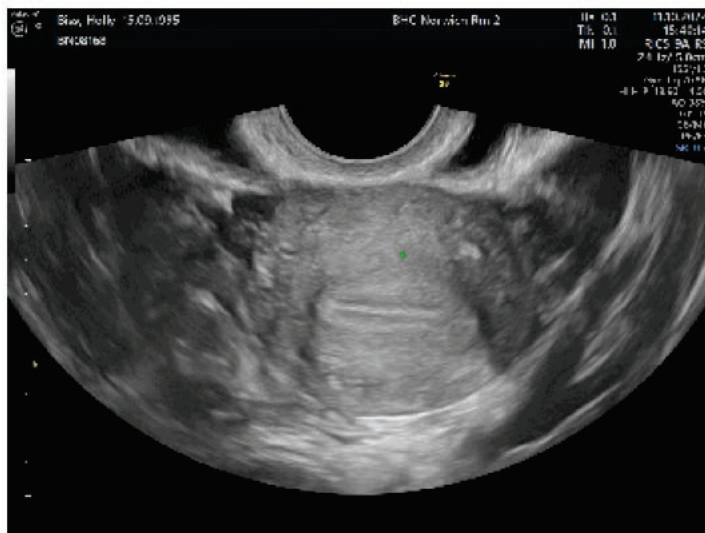
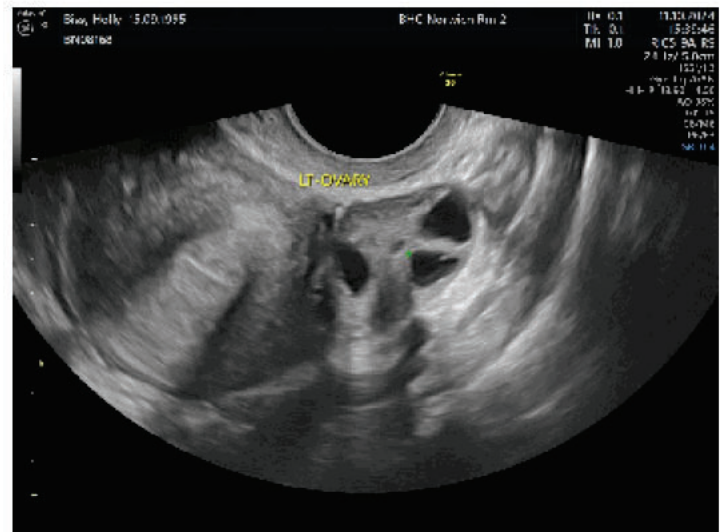
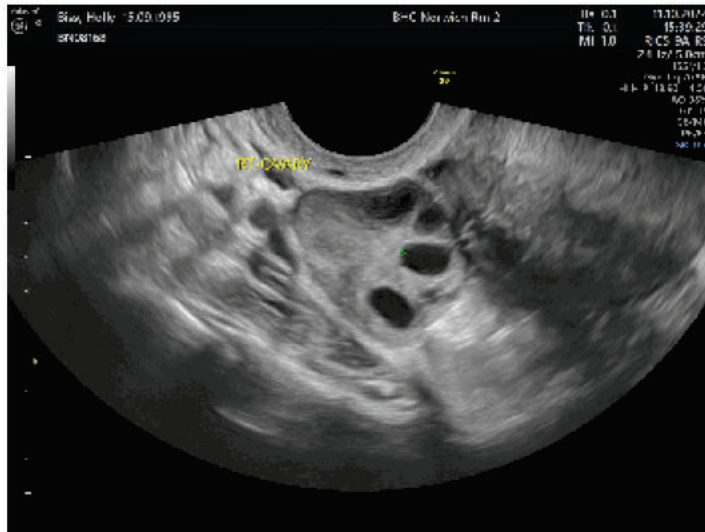

JHU - Run with Kim Z		Data Entry: 15-10-04		Page: 1/10				
		Client: Fresh						
Name: Alex, Holly		Date: 15-05-1995		Age:	Female			
Cat ID: BND6-60		No. 1/1 ggs						
		No. 1/1 ggs						
Indication:		Reason:						
IMP:	Day of Exam:	Comments:		Ref:				
Day of cten:	Expected Cost:	Form:		Echople:				
2C Measurements	Value	ml	ml	ml	ml	ml	ml	ml
Volume								
Endo Thickness	5.1 mm	8.1						avg
2D Measurements: Follicles								
Right Follicle no:	Avg Vol 1 508 cm ³			Total Vol 1 519 cm ³				
	71 [mm]	07 [mm]	05 [mm]	Avg 71 [mm]		Vol [cm ³]		
Follicle 1	15.0	15.6		14.8		1.519 n		

Signed off by: Preston, Isobel 11-10-2024 15:43

Date / Time: 08/11/2024 15:49
Ultrasonographer: Albery, Gemma

Tracking

Endometrial Thickness (mm): **4.8** **Endometrial Quality:** **B (Homogeneous)**

	L e f t	R i g h t	Total
Number of Follicles < 10 mm	0	2	2
Number of Follicles > 12 mm	1	0	1
Total # of Measured Follicles	1	2	3
All Measured Follicles (mm)	12.1	9.4, 8.5	—

Comments

**Anteverted uterus
Both ovaries seen
Dominant follicle on left ovary
Rescan Monday**

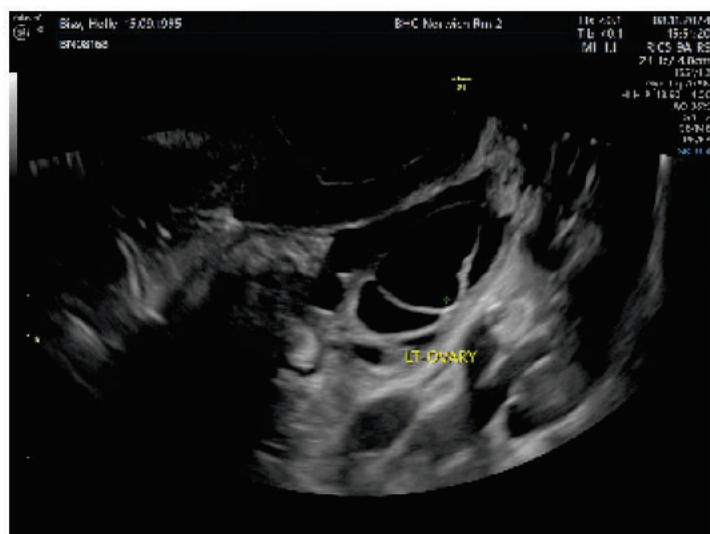
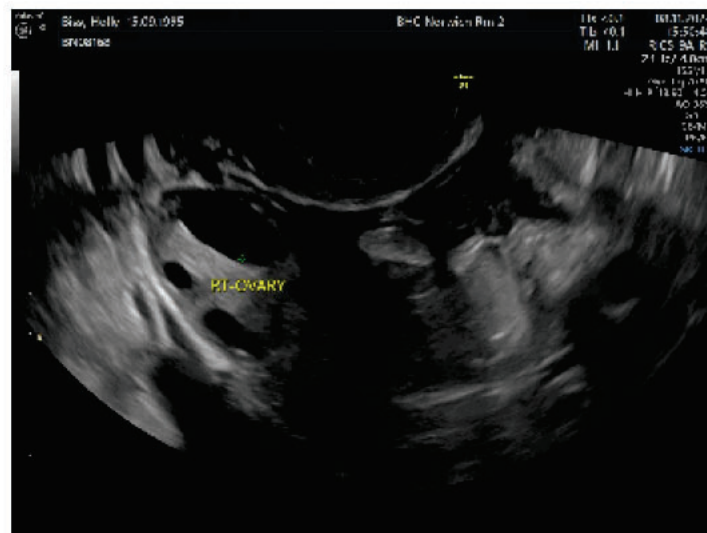
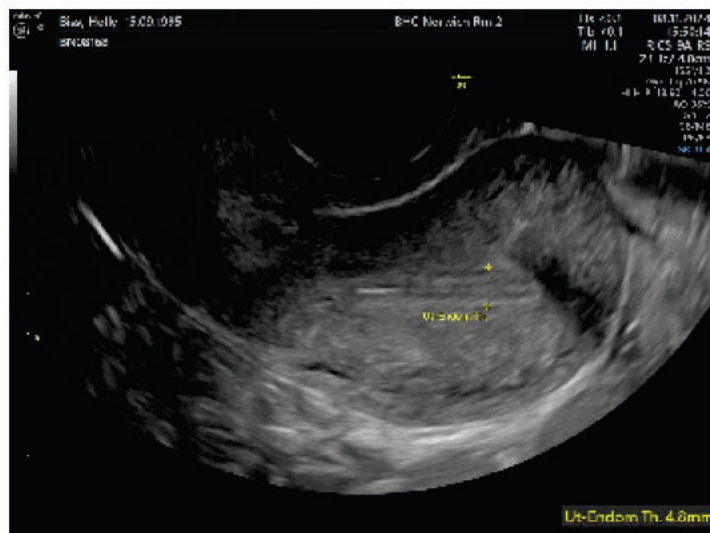

Signed off by: Albery, Gemma 08-11-2024 15:54

Date / Time: 11/11/2024 15:25
Ultrasonographer: Preston, Isobel

Tracking

Endometrial Thickness (mm):

5.9

Endometrial Quality:

B (Homogeneous)

	L e f t	R i g h t	Total
Number of Follicles < 10 mm	0	0	0
Number of Follicles > 12 mm	0	0	0
Total # of Measured Follicles	1	0	1
All Measured Follicles (mm)	11.8		

Comments

CD14, OI - 3rd cycle.

Anteverted uterus, endometrium trilaminar.

Both ovaries visualised, follicle on left ovary remains at 12mm.

Offered to abandon cycle or 1 further scan.

Holly would like 1 further scan to see.

Aware that if no growth, we would recommend abandoning cycle.

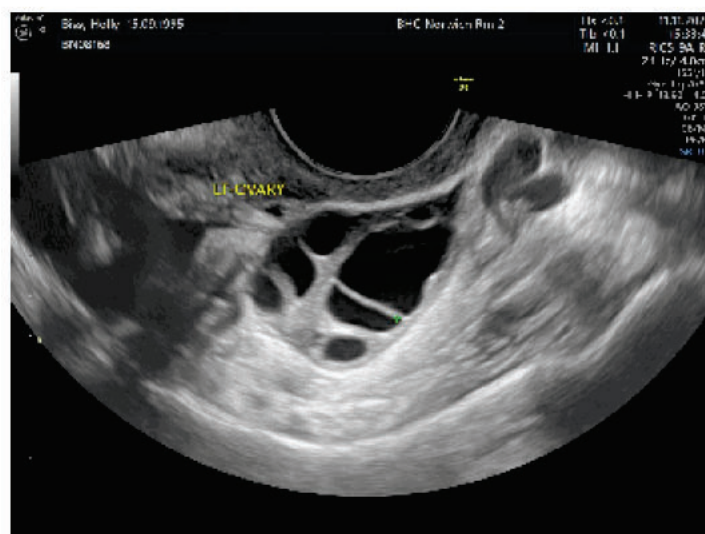
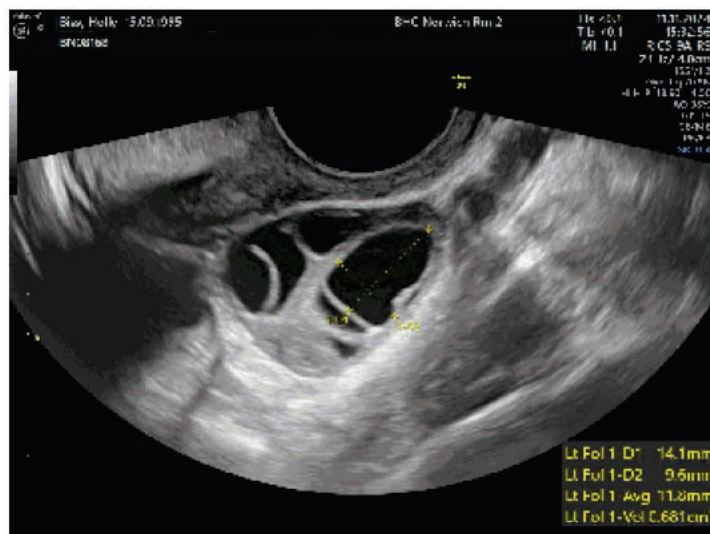
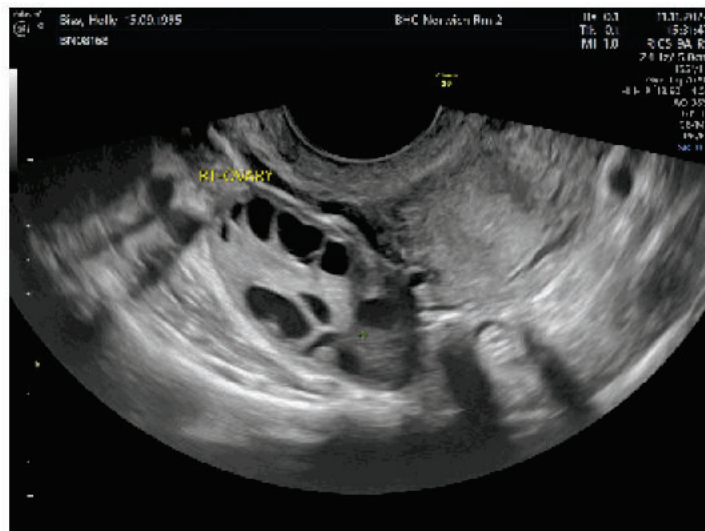
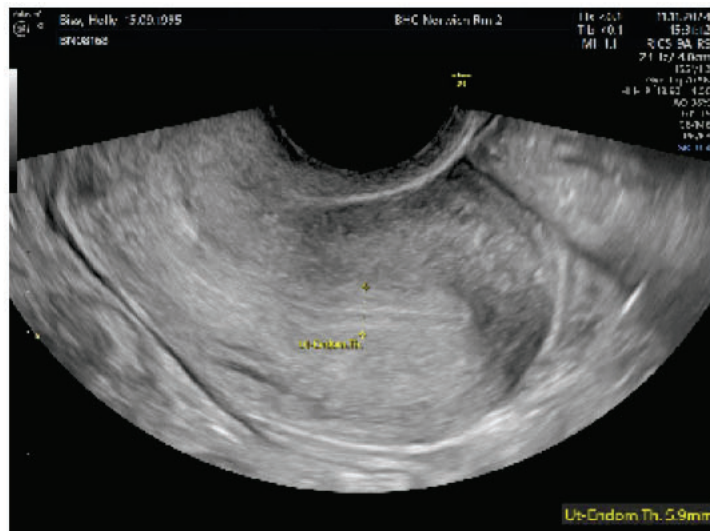

JHU "New" with km 2		Data Entry: 10/13/04		Page: 5/10									
		GeomType: Tracking											
Name: Rite, Holly Card ID: SN08168		LTR: 110P 1995 Pos LTR geo: INCL: 110P Remarks:		Sex: Female									
Institution:		Remarks:											
INP:	Top of LTR w/ Reported Count:	Gamma:	Alt:										
Top of site:	Reported Count:	Term:	Echople:										
2C Measurements:		Value:	m1:	m2:	m3:	m4:	m5:	m6:	m7:	m8:	m9:	m10:	
Gamma:													
Side Thickness:		5.5 mm	5.8	avg:									
2D Measurements: Rollback:													
Left Rollback:		Avg Wt 0.687 cm ³				Total Vol 0.631 cm ³							
		71 [mm]	07 [mm]	02 [mm]	Avg 0 [mm]			Vol [cm ³]					
Rollback 1:		14.1	9.6	11.8			0.081 n						

Signed off by: Preston, Isobel 11-11-2024 15:39

Date / Time: 13/11/2024 08:36
Ultrasonographer: Albery, Gemma

Tracking

Endometrial Thickness (mm): **6.6** Endometrial Quality: **B (Homogeneous)**

	L e f t	R i g h t	Total
Number of Follicles < 10 mm	0	1	1
Number of Follicles > 12 mm	1	0	1
Total # of Measured Follicles	1	1	2
All Measured Follicles (mm)	12.6	9.1	—

Comments

Anteverted uterus

Both ovaries seen - Left follicle only grown 1mm in 2 days.

Discussed with NM - Option given to continue again with another cycle.

Email to Holly

Wilkinson, Holly (DOB 15/09/1995) - BN08168

Tel.: +44(0)1953 600 150

Fax: 01953 600 175

Email: norwichinfo@bourn-hall.com

Web: www.bourn-hall-clinic.co.uk

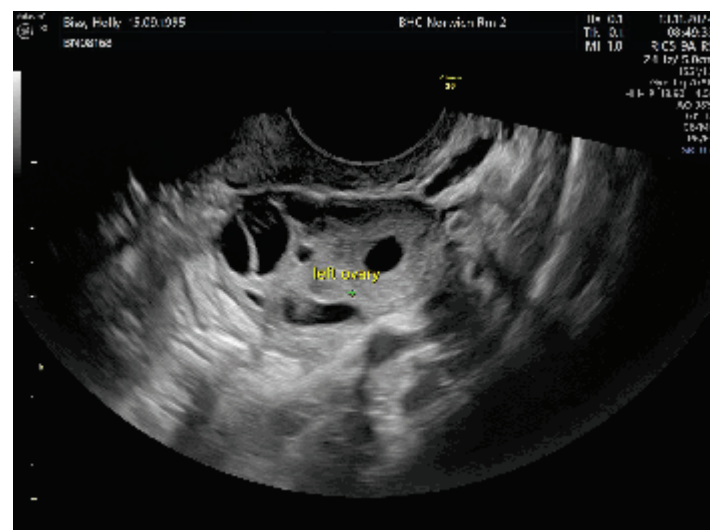
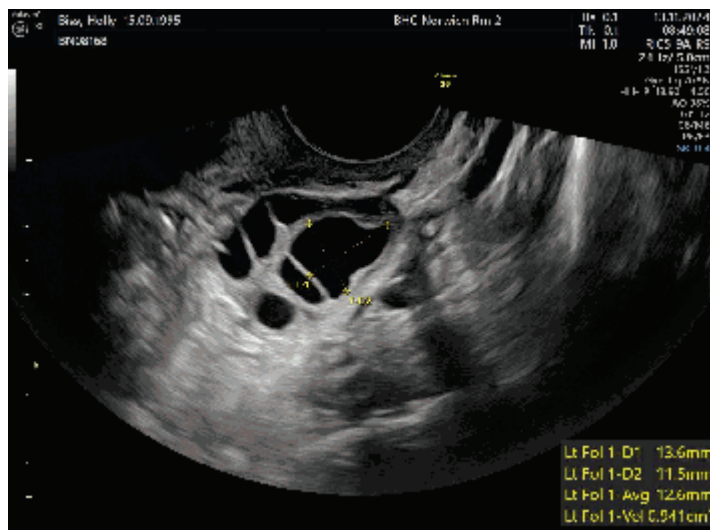
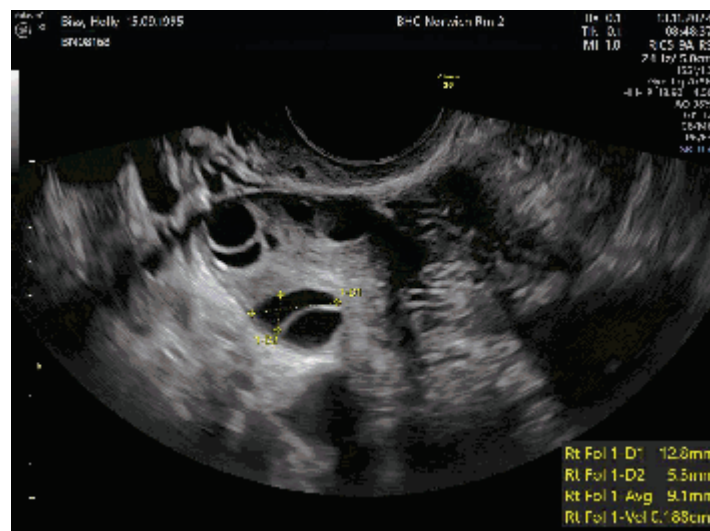
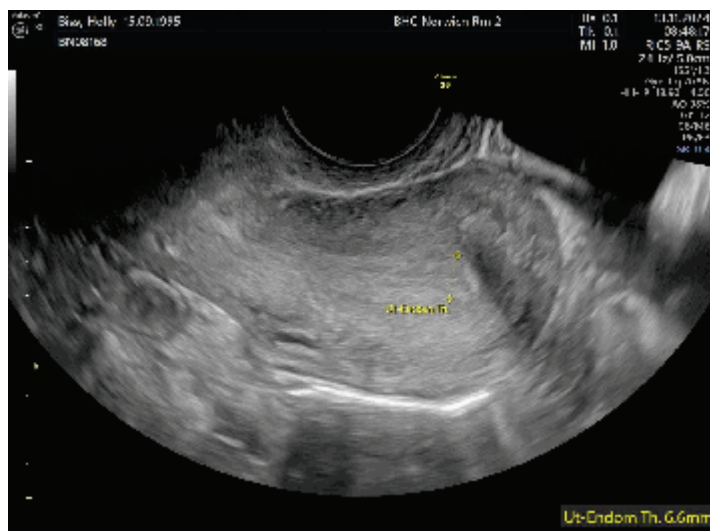
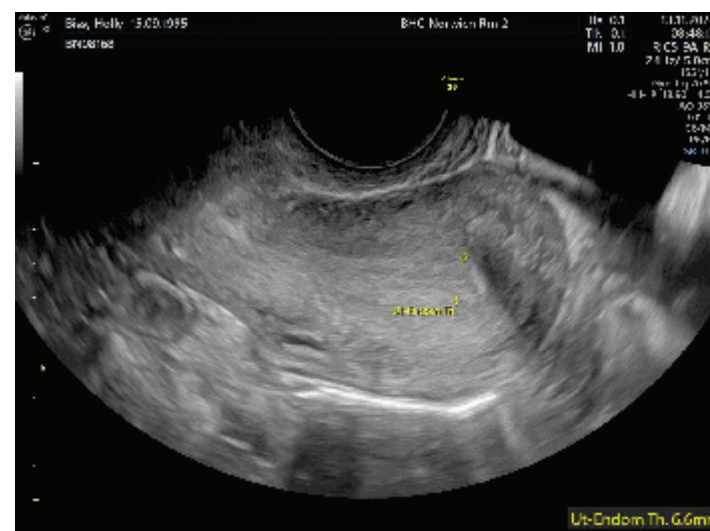
[illegible]

Wilkinson, Holly (DOB 15/09/1995) - BN08168

Tel.: +44(0)1953 600 150
Fax: 01953 600 175
Email: norwichinfo@bourn-hall.com
Web: www.bourn-hall-clinic.co.uk

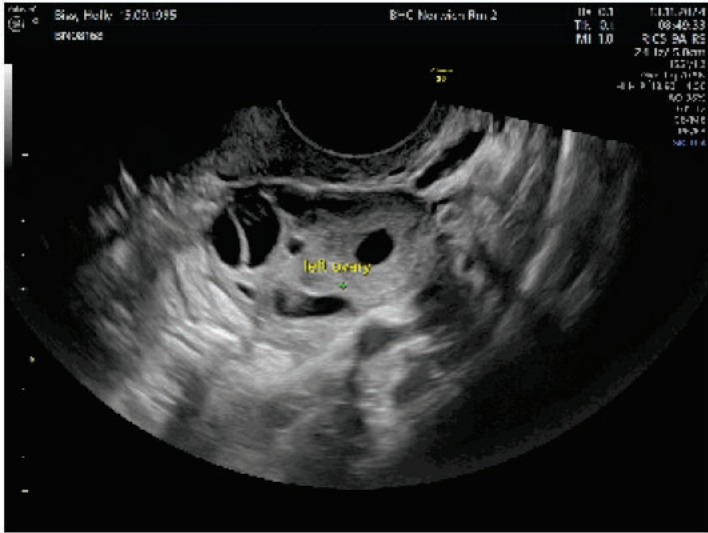
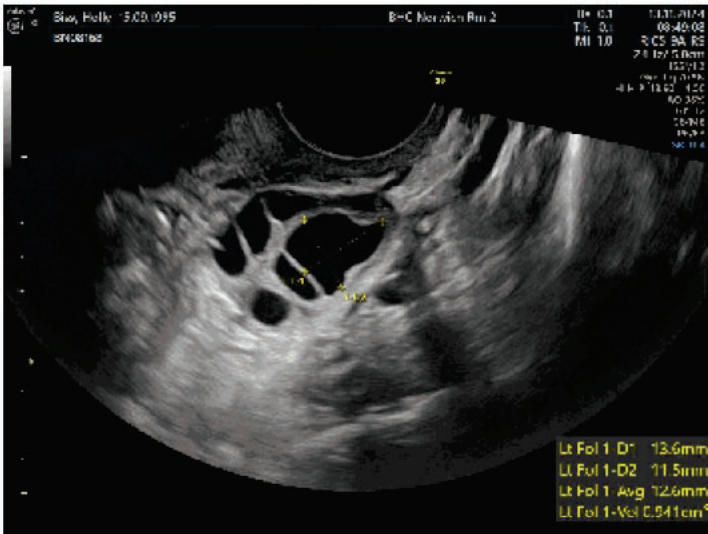
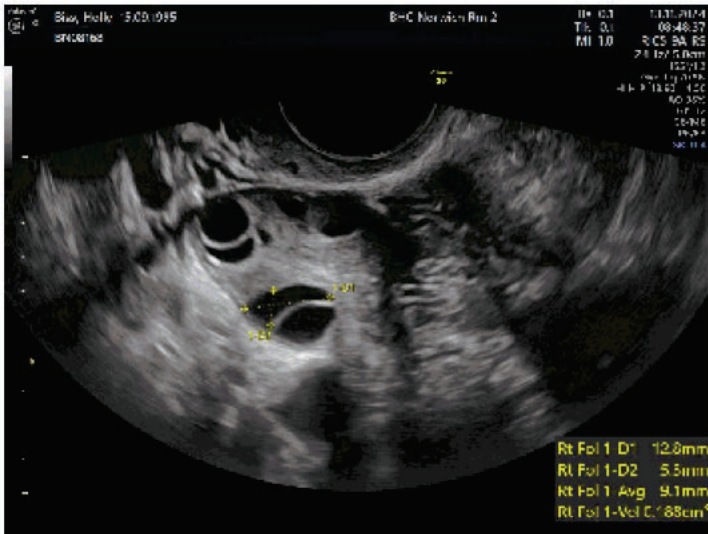

Signed off by: Albery, Gemma 13-11-2024 15:40

Date / Time:	07/01/2025 10:00	Saline Sonogram
Ultrasonographer:	Maas, Katie	

Date / Time:	21/01/2025 12:00	Saline Sonogram
Ultrasonographer:	Mawal, Nausheen	

Comments Kim Foster chaperone.
see hycosy notes

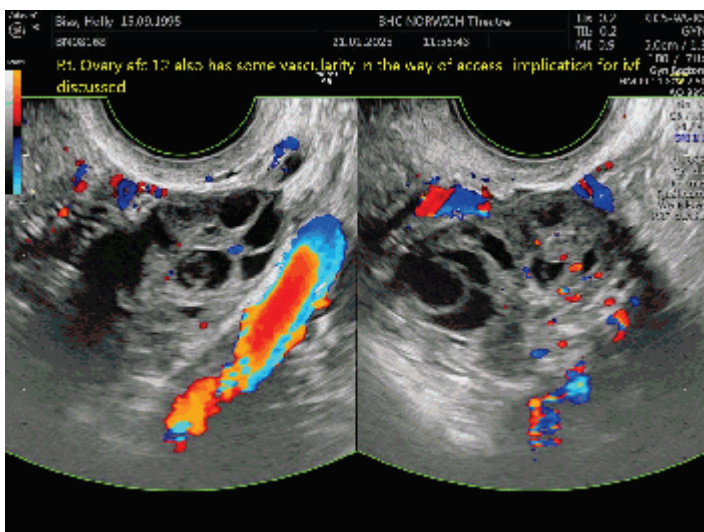
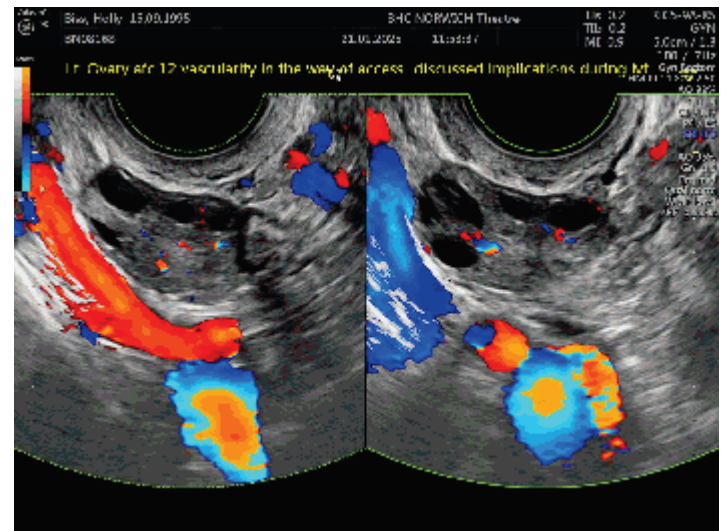
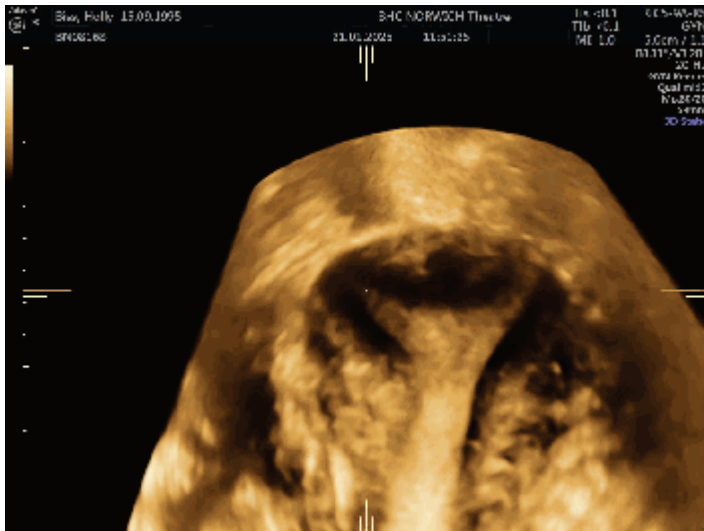
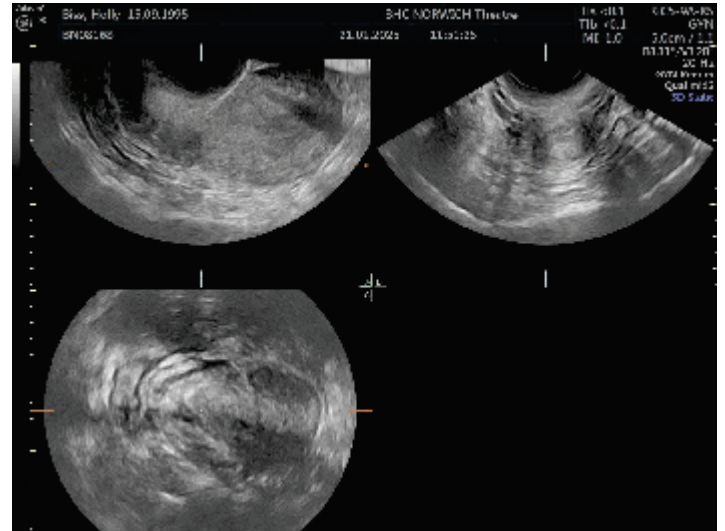
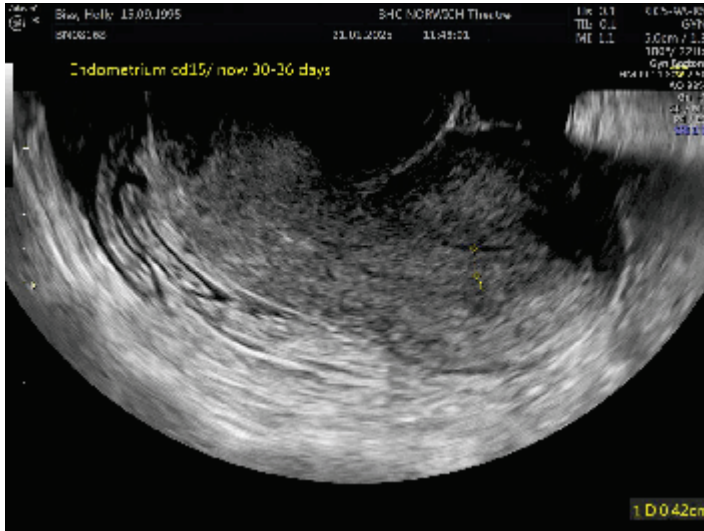

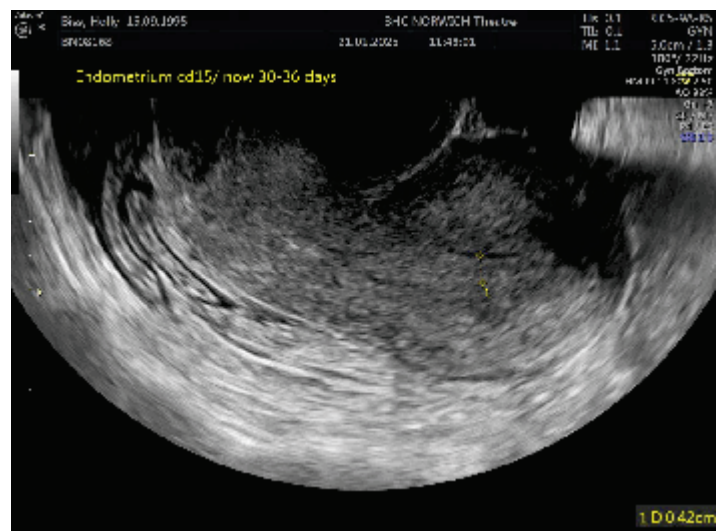
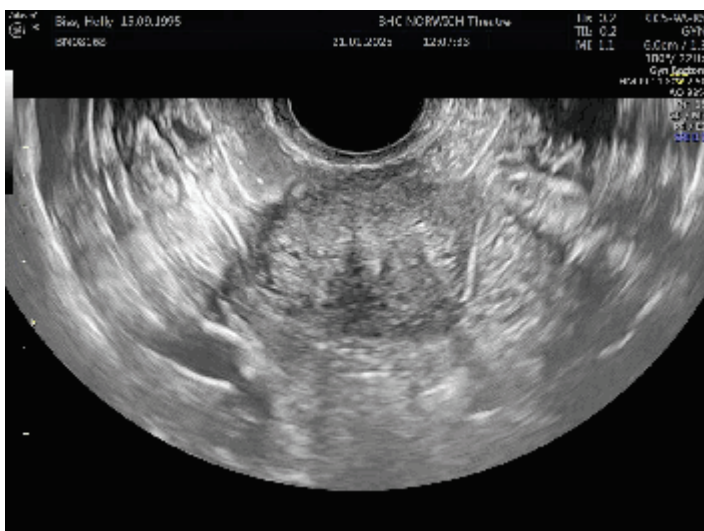
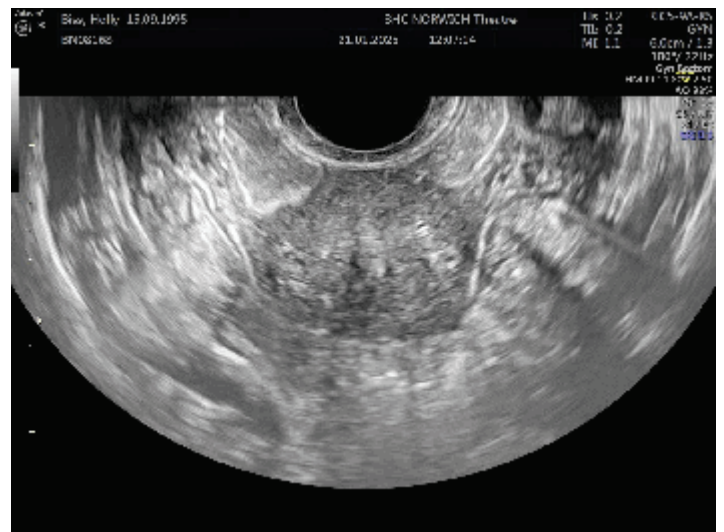
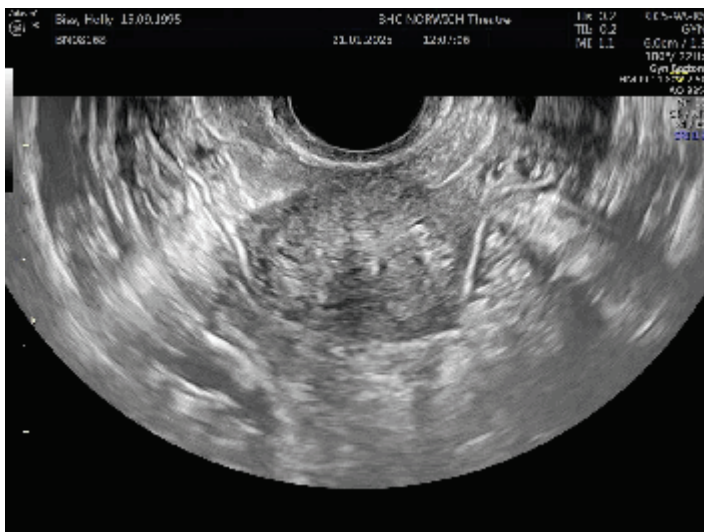
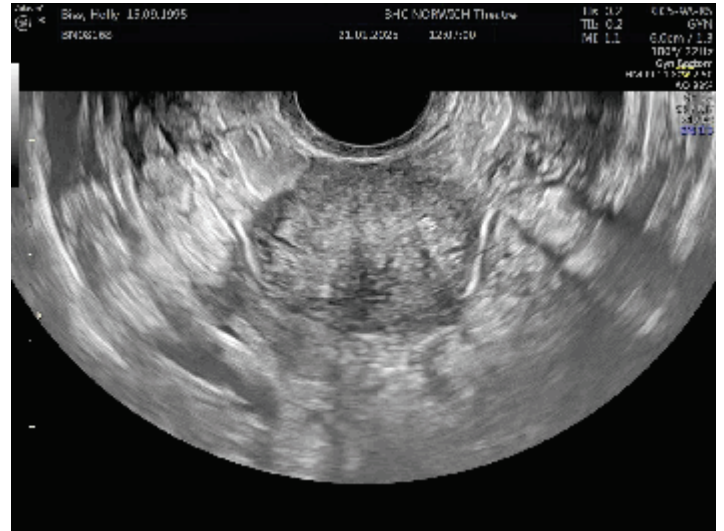

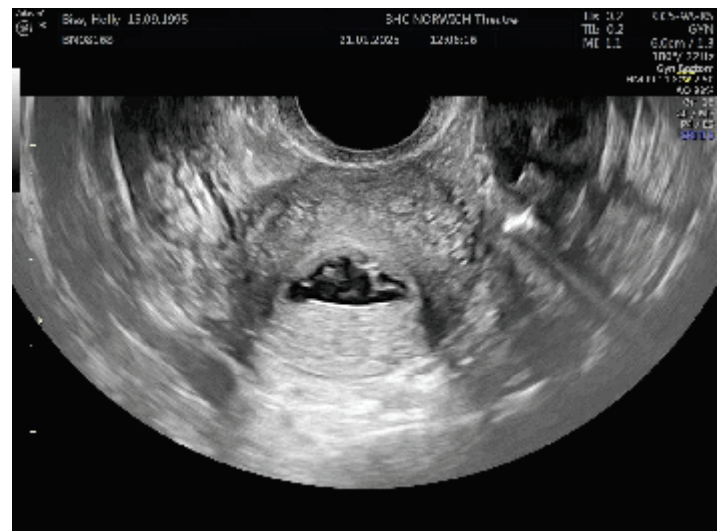
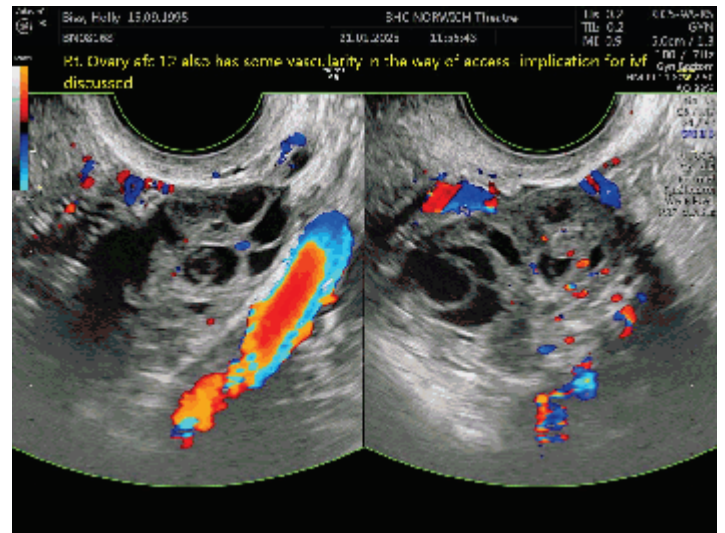
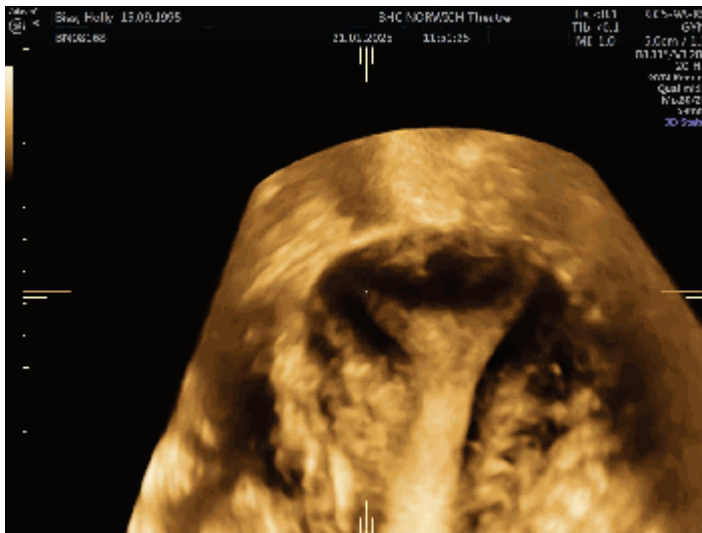
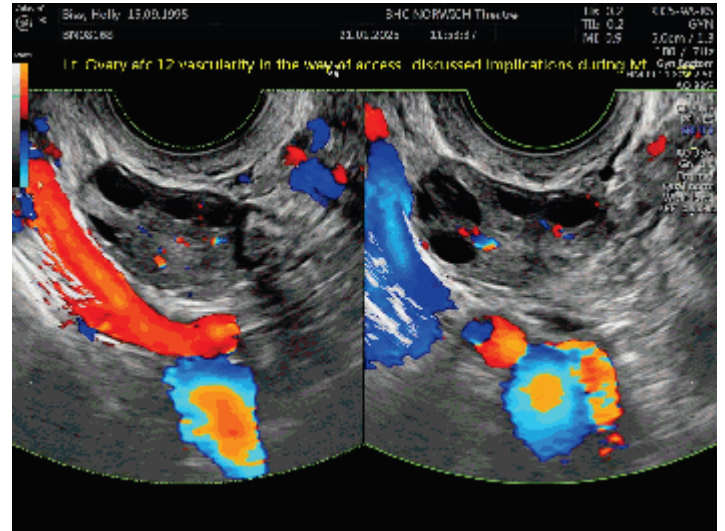
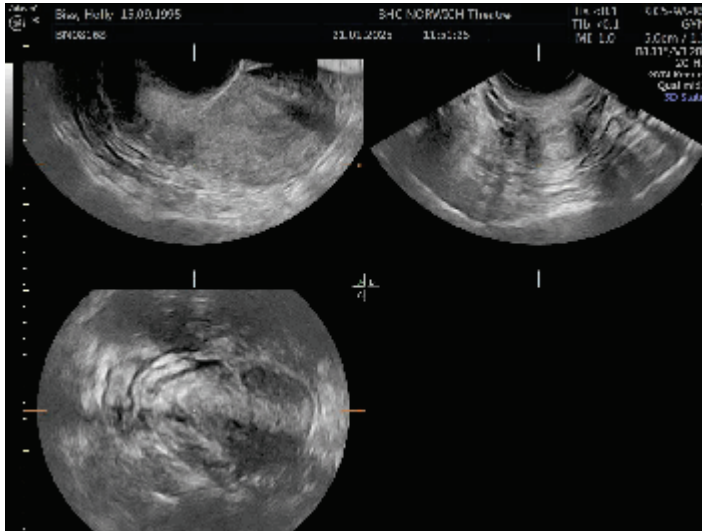

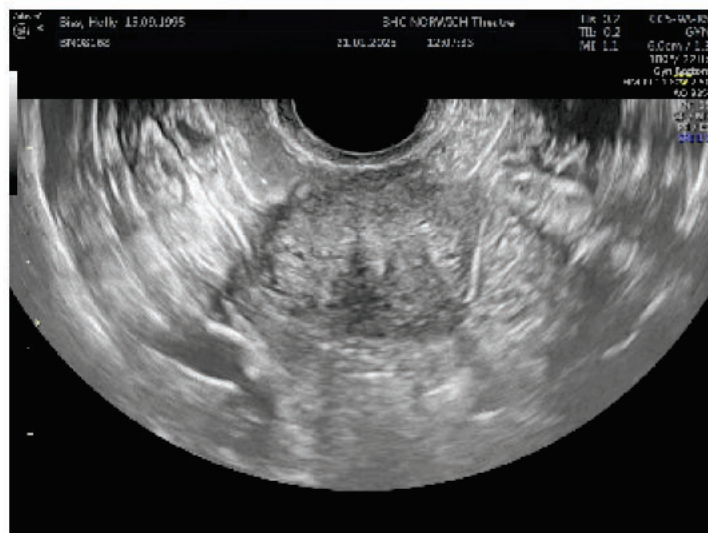
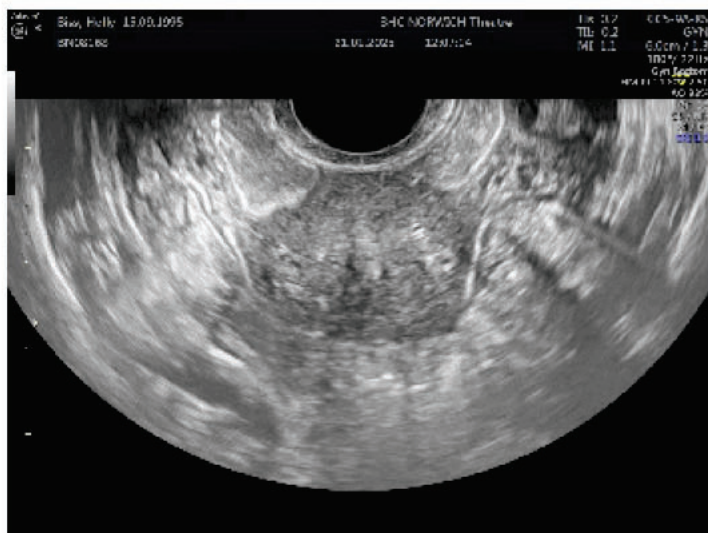
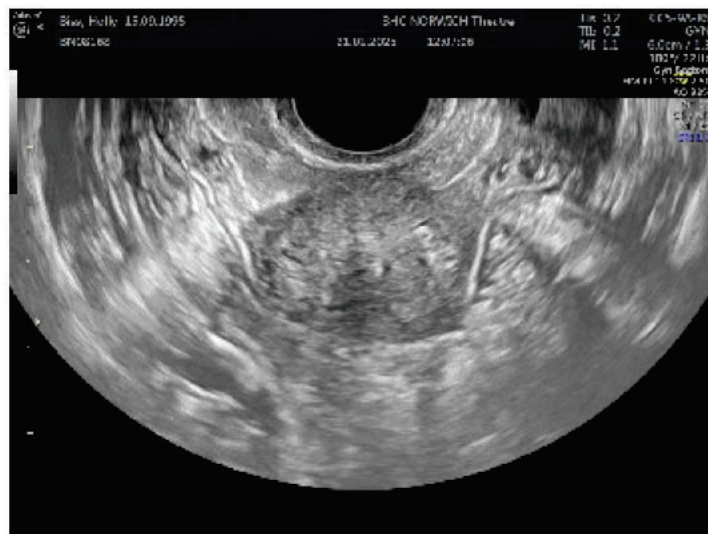
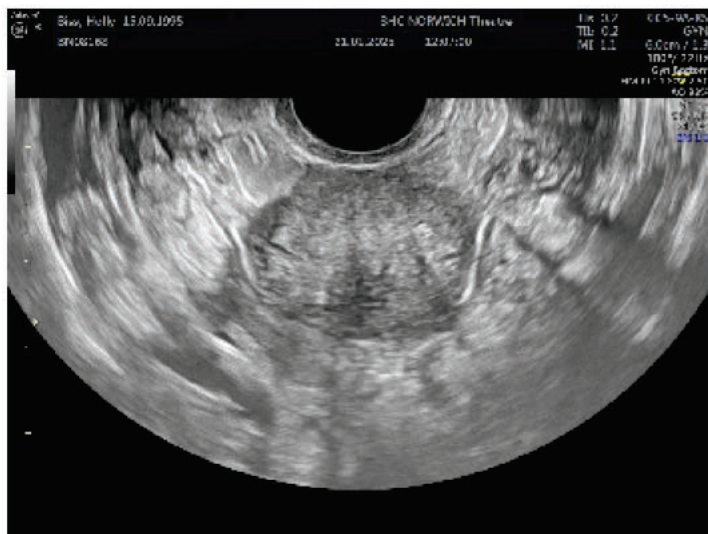

Date / Time: **28/02/2025 15:35**
Ultrasonographer: **Williams-knowles, Rhiannon**

Tracking

Endometrial Thickness (mm): **6.9** Endometrial Quality: **B (Homogeneous)**

	L e f t	R i g h t	Total
Number of Follicles < 10 mm	1	1	2
Number of Follicles > 12 mm	0	1	1
Total # of Measured Follicles	2	2	4
All Measured Follicles (mm)	9.9, 12	9.6, 15	—

Comments

Uterus anteverted
Endometrium trilaminar
Both ovaries seen.
Lead follicle 15mm, 2nd follicle 12mm.
For regular intercourse from now. Aware of risk of multiple pregnancy.
For UPT in just over 2 weeks if no bleed

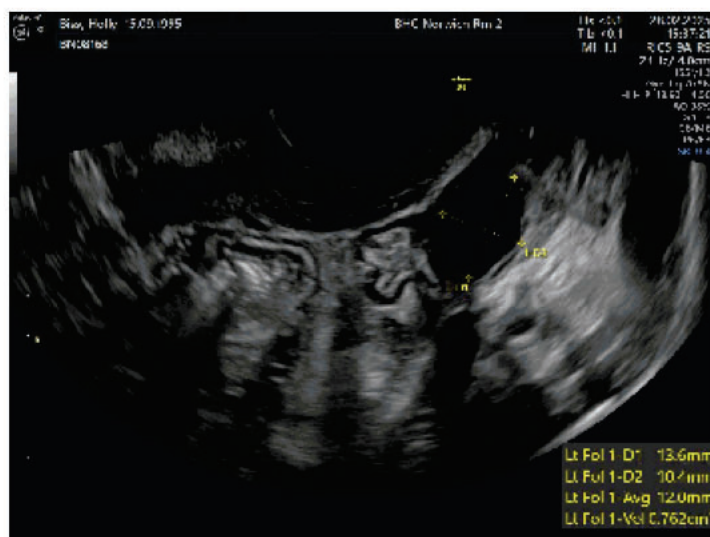
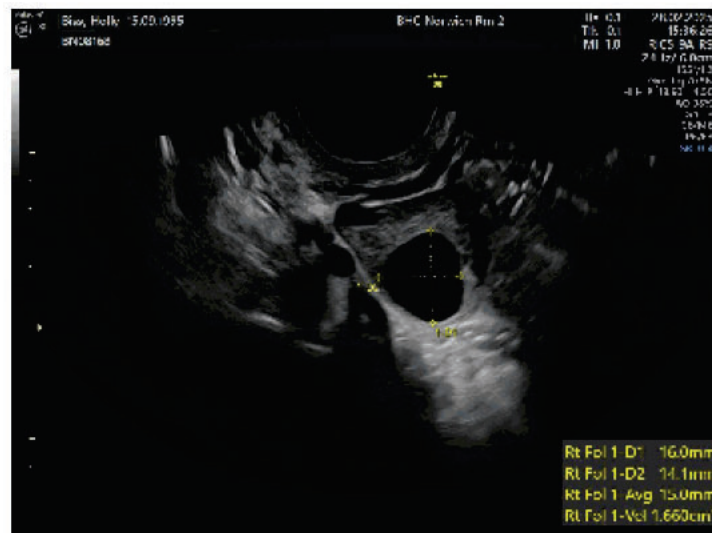
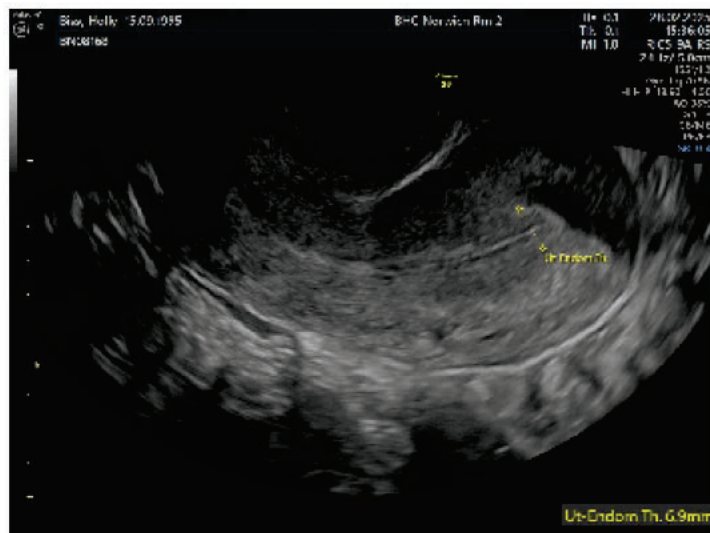

Signed off by: Jackson, Sian 28-02-2025 15:46

Date / Time: 31/03/2025 11:30
Ultrasonographer: Williams-knowles, Rhiannon

Tracking

Endometrial Thickness (mm):

6.1

Endometrial Quality:

B (Homogeneous)

	L e f t	R i g h t	Total
Number of Follicles < 10 mm	0	0	0
Number of Follicles > 12 mm	1	0	1
Total # of Measured Follicles	1	1	2
All Measured Follicles (mm)	15.2	10.4	—

Comments

Antevetred uterus
Endometrium trilaminar
Both ovaries visulised, largest follicle 15mm
Adnexa NAD
Advised regular intercourse from now

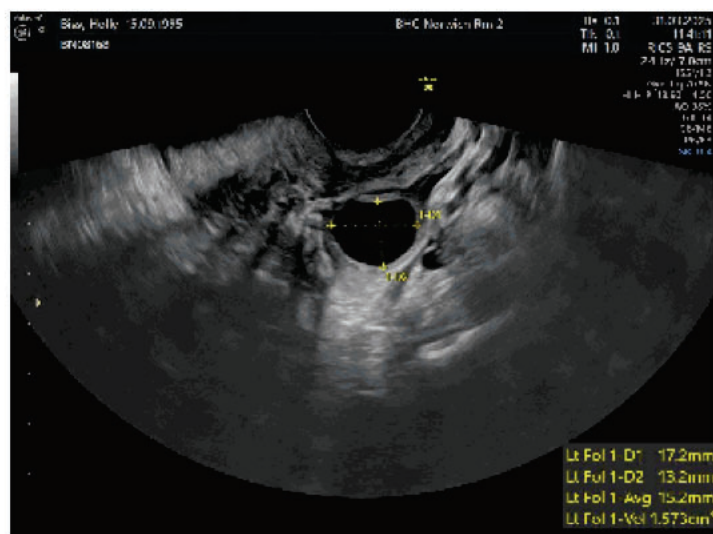
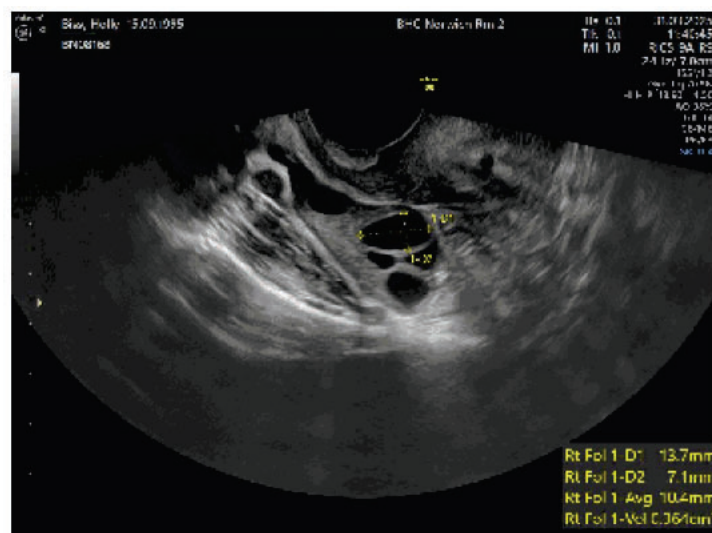
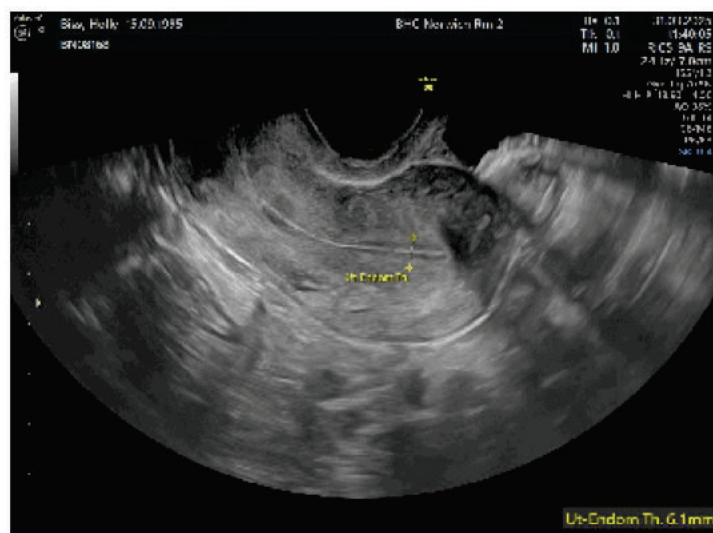
[illegible]

Signed off by: Williams-knowles, Rhiannon 31-03-2025 11:57

Date / Time: **28/04/2025 14:59**
Ultrasonographer:

Tracking

Endometrial Thickness (mm): **7.4** Endometrial Quality: **B (Homogeneous)**

	L e f t	R i g h t	Total
Number of Follicles < 10 mm	0	0	0
Number of Follicles > 12 mm	1	0	1
Total # of Measured Follicles	1	1	2
All Measured Follicles (mm)	13.3	11.9	—

Comments

CD10 OI cycle with Letrozole
Anteverted uterus
Endometrium trilaminar
Both ovaries seen, largest follicle at 13mm and one at 12mm on Right ovary
Adnexa NAD
Advised rpt USS on Wednesday, unable to attend for scan so booked for Thursday- dsicussed chance of missed ovulation

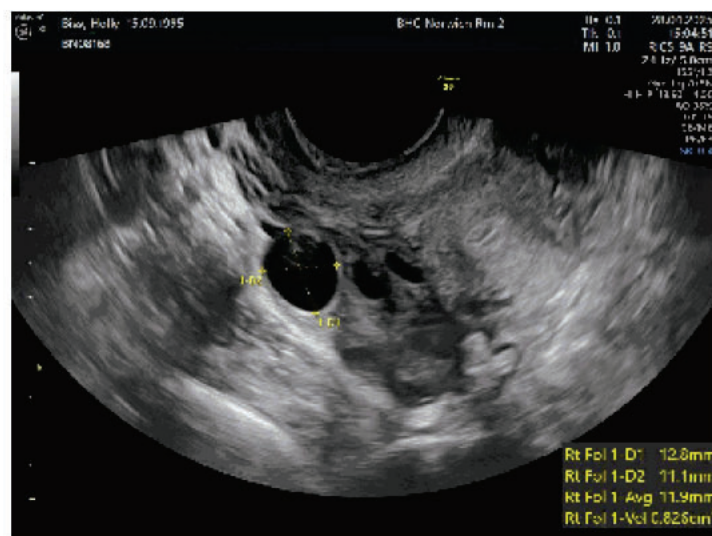
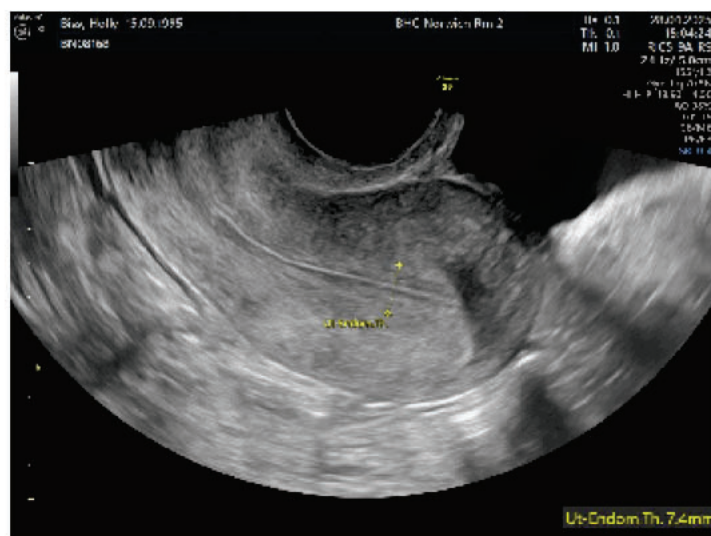

Wilkinson, Holly (DOB 15/09/1995) - BN08168

Tel.: +44(0)1953 600 150

Fax: 01953 600 175

Email: norwichinfo@bourn-hall.com

Web: www.bourn-hall-clinic.co.uk

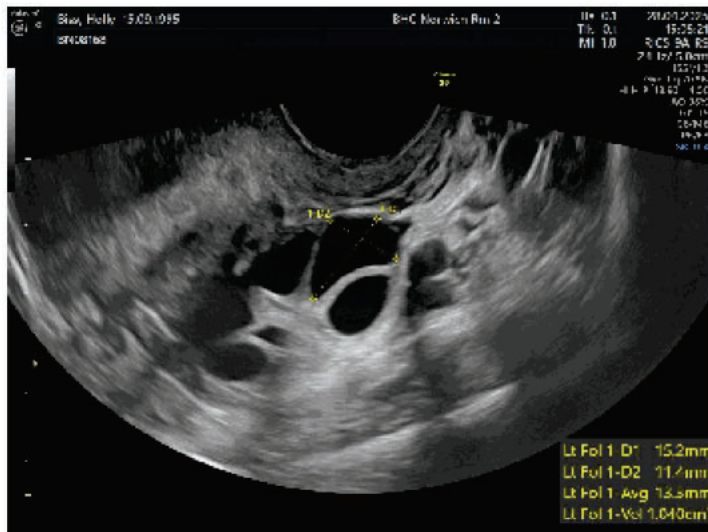

JHU - Marsh 8m Z				Date/Time	Tide Station	Page 1 of 3		
				Event Type	Reading			
Name: Alex, Holly				07/11/2005	Low	Example		
Tide ID: SN26.68				No L.P. ga.				
				No L.P. ga.				
Information:				Station				
LMP		Tag at L zone		Growth		All		
Tag at site		Reported Owl		Sera		Exhibit		
2C Measurements								
	Value	m1	m2	m3	m4	m5	m6	Meth.
Gauge								
Rope Thickness	3 A rope	2 A						<input type="text"/>
2B Measurements - Follies								
Fan Foliole	Avg Vol 1.540 cm ³			Total Vol 1.030 cm ³				
	F1 [mm]	F2 [mm]	F3 [mm]	Avg. D [mm]	Vol [cm ³]			
Foliole 1	15.2	11.4		15.3	1.040 "			
Right Foliole	Avg Vol 0.820 cm ³			Total Vol 0.010 cm ³				
	D1 [mm]	D2 [mm]	D3 [mm]	Avg. O [mm]	Vol [cm ³]			
Foliole 1	14.8	11.1		11.9	0.820 "			

Signed off by: Williams-knowles, Rhiannon 28-04-2025 15:13

Date / Time: 01/05/2025 10:27
Ultrasonographer: Williams-knowles, Rhiannon

Tracking

Endometrial Thickness (mm): **8.3** Endometrial Quality: **B (Homogeneous)**

	L e f t	R i g h t	Total
Number of Follicles < 10 mm	0	0	0
Number of Follicles > 12 mm	1	0	1
Total # of Measured Follicles	1	1	2
All Measured Follicles (mm)	14.7	11.6	—

Comments

CD13
OI Letrozole
Anteverted uterus
Endometrium Trilaminar
Both ovaries seen- Largest follicle at 15mm
Adnexa NAD
Advised regular intercourse from now

Wilkinson, Holly (DOB 15/09/1995) - BN08168

Tel.: +44(0)1953 600 150

Fax: 01953 600 175

Email: norwichinfo@bourn-hall.com

Web: www.bourn-hall-clinic.co.uk

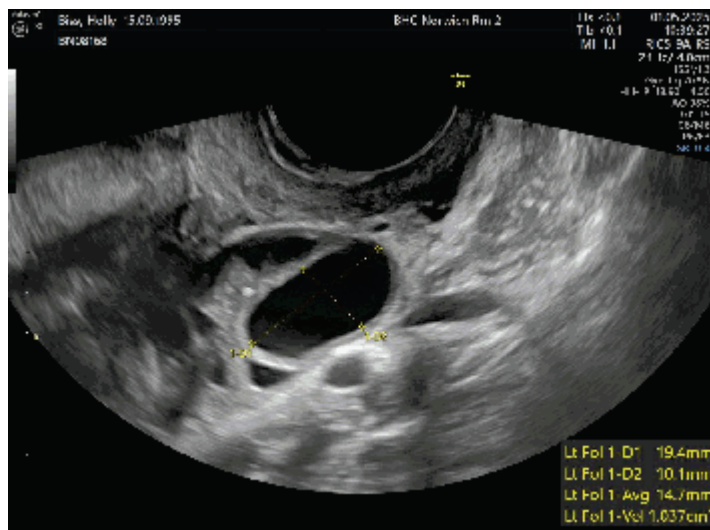
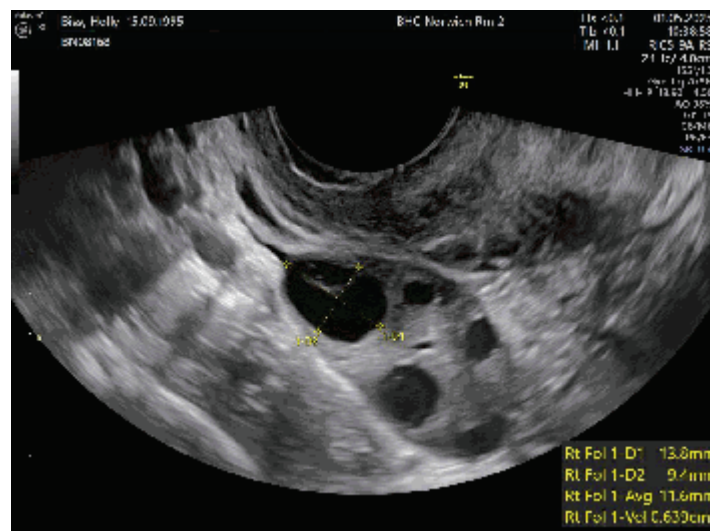
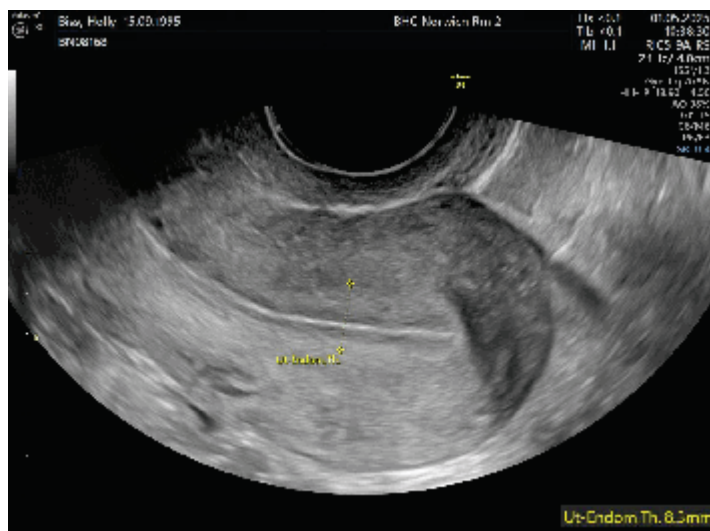

BIO- Monitor Kit Z		Date / Time	User Name	Page
			Event Type: Freshing	1 / 10
Name: Alex, Holly		UIC:	11.05.1995	Age: Female
C.U.I.D.: SN20168		Past Page		
		Nat. Group		
Endocrine				
IMP	Top of U Line	Simulate	<input type="checkbox"/>	AI: <input type="checkbox"/>
Tag of site	Reported Owl	Form	<input type="checkbox"/>	Echople: <input type="checkbox"/>
ZF Measurements				
Balance	Males	m1	m2	m3
Femur Thickness	5.1 mm	B.T.		
ZP Measurements: Follicles				
Left Follicle	Avg Vol 1.037 cm ³	Total Vol 1.037 cm ³		
	D1 (mm)	D2 (mm)	D3 (mm)	Avg D (mm)
Follicle 1	13.4	10.1		14.7
				1.037
Right Follicle	Avg Vol 0.639 cm ³	Total Vol 0.639 cm ³		
	D1 (mm)	D2 (mm)	D3 (mm)	Avg D (mm)
Follicle 1	12.2	9.4		11.6
				0.639

Signed off by: Williams-knowles, Rhiannon 01-05-2025 10:48

07/07/2025



7774

Only results from serology analyses performed at Bourn Hall are within the scope of UKAS accreditation 7774

Wilkinson, Holly (DOB 15/09/1995)

103397

Lab for Analysis

03/06/2025			
Thyroid Peroxidase	Bourn Hall	0 . 3	IU/mL
Antibodies (Anti-TPO)			

07/07/2025



Only results from serology analyses performed at Bourn Hall are within the scope of UKAS accreditation 7774

7774

Wilkinson, Holly (DOB 15/09/1995)

BN08168

Lab for Analysis

16/01/2024	Anti Mullerian Hormone (AMH)	Bourn Hall	44.78	pmol/L
	Thyroid Peroxidase Antibodies	Not accredited - BHC Lab	<0.25	IU/mL
	Thyroid stimulating hormone (TSH)	Bourn Hall	1.423	uIU/mL
01/07/2024	Anti Mullerian Hormone (AMH)	Bourn Hall	36.24	pmol/L
	Estradiol E2 (SNSE2)	Bourn Hall	205.62	pmol/L
	Follicle Stimulating Hormone (hFSH)	Bourn Hall	4.40	mIU/ml
	Luteinising Hormone (hLH)	Bourn Hall	6.81	IU/L
	Prolactin test	TDL	339	mIU/L
	Testosterone (Testo)	TDL	1.4	nmol/L

TX525907

Lab for Analysis

18/09/2024

07/07/2025



7774

Only results from serology analyses performed at Bourn Hall are within the scope of UKAS accreditation 7774

Wilkinson, Holly (DOB 15/09/1995)

BN08168

* Progesterone (P4DE)	Bourn Hall	26.62	nmol/L
-----------------------	------------	-------	--------

TX526261

Lab for Analysis

10/03/2025			
Progesterone (PROG II)	Bourn Hall	45.17	nmol/L

Name: HOLLY BLISS
DOB | Age: 15/09/1995 | 28
Gender: F



Report Produced by:
The Doctors Laboratory

Lab Ref no.: 24T832928

Collected: 01/07/2024 00:00 Received: 04/07/2024 02:04

BOURN HALL CLINIC
CLINICAL SCIENCE LAB
BOURN HALL LTD
HIGH STREET BOURN
CB23 2TN

Hospital No.:
Reference: BN08168
Report Date: 04 July 2024 07:01:06

ENDOCRINOLOGY

TESTOSTERONE	1.4	nmol/L	0 - 1.8
	Reference Ranges apply to adults		
PROLACTIN	339	mIU/L	102 - 496

Authorised By: Clinical Pathology, TDL

End of Report Produced by THE DOCTORS LABORATORY © Automated Email System

[This Emailed report is subject to TDL Email reporting terms and conditions](#)